Corsicana WEEKLY Light.

CORSICANA, TEXAS (75110) THURSDAY, MARCH 22, 1973

Legislature Today

Representatives Defeat Speaker Reform Bill

AUSTIN, Tex. (AP) — Speaker Price Daniel Jr. should take heart—from Sen. Bill Patman, maybe.

Daniel was elated and deflated within a matter of hours Wednesday. Patman took his blows, too, but plans to try again today.

Senators, making sarcastic cracks about Daniel's proposal to restrict the power of House-Senate conference committees, rejected his "reform" measure, 10-21. "I'm frankly sick," said Daniel.

Later, the House passed, 123-17, and sent to the Senate a Daniel proposal to prohibit speaker from seeking re-election.

Patman's bill to establish a 12-member commission to save money in the operation of state government was stalled, and the Senate quit for the day, but Patman, a Ganado Democrat, said he had not given up.

There was also a possibility the Senate would debate a House-approved bill repealing an existing law that a driver cannot collect damages in court for injuries received in an automobile accident which his negligence helped cause.

Sen. Oscar Mauzy, D-Dallas, wants to substitute a law to allow a negligent driver to collect something, which would be determined by how negligent the jury found him.

Patman has introduced his "Little Hoover Commission" bill six times, and only once—in 1963—did he succeed in getting it through the Senate. But that year the House passed its own version, and a compromise was never reached.

Daniel put at least part of the blame for the defeat of his conference committee bill on Lt. Gov. Bill Hobby. In rejecting the measure, the Senate apparently agreed with Sen. A. R. Schwartz's argument that the limitation already was in the rules, and that should be enough.

Full Disclosure Asked

AUSTIN, Tex. (AP) — Elected and appointed state officials in policy-making jobs should file a full public financial disclosure, the Citizens Conference on Ethics in Government urged Wednesday.

Other recommendations of the two-day conference were scheduled to be released today.

The conference said financial disclosure information should be filed with a special citizens enforcement commission, not with the secretary of state as Gov. Dolph Briscoe suggested Monday.

"The right of the public to honest and effective government requires some sacrifice of financial privacy by the elected and appointed officers of the state," the conference's report said.

"All elected state officials and all paid or unpaid appointed officials or employes who direct the implementation of public policy," as well as their spouses and dependent children, should be covered by an ethics bill, the conference reported.

Brisk Action on Betting

AUSTIN, Tex. (AP) — Legalized betting got lots of action in legislative committees Wednesday.

The Senate State Affairs Committee approved a proposed constitutional amendment that would allow the legislature to authorize bingo games and raffles by churches and other nonprofit organizations.

That resolution now goes to the Senate floor for debate.

The House State Affairs Committee was told Wednesday night that a well run state lottery would raise $80 million to $105 million a year, and most of the money would come from middle-income groups.

Opposition testimony on the state lottery was scheduled for Thursday morning.

Rep. James Kaster, D-El Paso, is sponsoring two measures on the state lottery. One is a constitutional amendment.

No opposition witnesses appeared in the time set aside for them this morning.

After hearing further from two New Jersey consultants on lotteries, the committee decided to postpone further consideration of the bill and constitutional amendment by Rep. Jim Kaster, D—El Paso.

'Rainmaker' Set; Pendergrast Megs

The Community Playhouse has announced that try-outs will be next Tuesday, March 27, at 7:30 p.m. for "The Rainmaker," by Richard Nash.

Sam Pendergrast, editor of the Corsicana Daily Sun, will direct. The play was made into a movie starring Burt Lancaster and Katherine Hepburn.

Pendergrast has had a varied theatrical background. Starting in the fifth grade, when he played George Washington's slave, to the present date, he has been involved in every aspect of the theater.

In 1949 and 1950, he acted in two one-act play state championship productions at Abilene High School.

A critic of the theater for some 25 years, Pendergrast has written, directed, and acted in some 50 productions in Abilene, El Paso, Ruidoso, and other cities.

He was a key witness in the celebrated "Midnight Cowboy" obscenity trial of 1970 in Brownwood and is the author of two movie scripts.

Senate Wants Nixon To Use Water Funds

WASHINGTON (AP) — The Senate was set today to order President Nixon to turn loose $120 million for rural water and sewer projects, in the latest White House-Congress confrontation over who sets spending levels.

The bill passed the House by a lopsided 297-54 vote three weeks ago. The Senate was expected to act similarly.

The $120-million in grants for water and sewer works in towns of 10,000 or less are part of the appropriated money the President says he will hold back to cut government spending and fight inflation.

In a similar vein, House Democrats Wednesday voted to oppose proposed Nixon administration regulations that they say would cut federal aid for social services by nearly $1 billion.

Rep. Donald M. Fraser, D-Minn., said the House Democratic Caucus voted without dissent to urge legislation blocking the proposed regulations.

Fraser and Rep. Ogden R. Reid, D-N.Y., said the regulations are so strict they would cut off aid for 3.8 million children in day care, for elderly people, drug addicts, mentally retarded people and alcoholics.

Breakfast Hilarity

Miss Molley Kent, the new "Miss Corsicana," is interviewed by Emcee Ned Polk as a feature of Thursday's Chamber of Commerce "Spirit of '73" fun and fellowship breakfast at Holiday Inn. She assisted in selecting prize winners. (Sun Staff Photo by Larry Warrington)

Chamber Has 'Standing Room Only' In First of Fellowship Breakfasts

By BETTY JEAN CLAY
City Editor

It was billed in advance as a "fun-filled, action-packed" breakfast to reflect the Chamber of Commerce's enthusiastic spirit of '73, and it was just that and more Thursday as the Holiday Inn dining rooms were filled to overflowing.

Anybody who failed to have a good time was dead and just didn't know it.

President Don Bowen had planned the breakfast—the first of a series of four this year—to instill a new spirit and greater personal participation from the general membership, and no doubt was left the breakfast gatherings will do that.

Frivolity was the order of the day, and the tone was set by the opening greeting of Emcee Ned Polk who welcomed the 145-150 guests "direct from the Bazette Hilton," and entreated "If you love the Chamber say 'glory'. With his audience responding, Polk asserted "Well, the Chamber loves you, and I want to prove it to you." With that he began a series of recognitions, conducting drawings with distribution of numerous gag gifts and assorted prizes, and putting people on the spot, all in fun, with random "interviews" conducted by "Silent" Jim Stephenson, the roving reporter with traveling microphone.

Polk asked for a show of hands if anyone in the audience was interested in "some big money." As the name of Bodie Thornton was called out, suddenly there was fanfare of drum rolls and trumpets as Grady Barnes, Les Grayson and Randall Barnes weaved through the crowded tables heralding the series of running presentations.

A MUCH-SURPRISED Thornton was handed as his "prize" a large sheet of paper imprinted "Big Money". As Kristie Baggett, recently chosen "Little Miss Charm of the Fort Worth Metro Area," aided Polk in pulling forth the name of George A. Watkins, roving reporter Stephenson put to Watkins the question "What do you think of the Chamber of Commerce?" For his response, "I think the Chamber is really wonderful," Watkins was presented a prize of "toilet water" in a miniature commode.

On a more serious note, newly enrolled Chamber members stood and were recognized, and Lin Warthan—who teamed with Stephenson—was presented the President's Cup for the top salesmanship in the first phase of the campaign which concluded Wednesday with 41 new members. For his "untiring" efforts Warthan was gifted with a bottle of Geritol.

Miss Denise Melton, 1972 Navarro County Youth Exposition queen, reminded the audience that the 1973 Youth Show opens Tuesday and a first event will be selection of her successor. When she pulled out of the hopper the name of Gene Barron as a prize winner, Stephenson presented him a toy horn and commanded "Get out there and blow your horn for the Chamber of Commerce."

PRAISED FOR HIS LEADERSHIP for "the work you did in Navarro County for passing the Trinity River bond issue," by Stephenson, Blake Gillen was gifted with a book "Six Easy Lessons in Crystal Gazing" and a water nozzle and ordered to "get out and start diggin' that canal", as the audience roared.

The audience didn't know from moment to moment who would be called on next or for what reason but entered into the surprise and fun-poking with laughter at each new victim, or appreciation if he or she happened to receive an award of novelty or useful items.

Miss Molley Kent, who Saturday was chosen "Miss Corsicana", described winning the right to represent Corsicana in the Miss Texas Pageant as "it's an exciting experience and tiresome."

"We are glad to see each of you at this breakfast, and we hope we can have your support all year long," President Bowen told the breakfast group in a brief word. He announced that the Chamber will sponsor an industrial tour April 3 to Bryan, Waco and Temple by chartered bus and urged members to make this trip to gain knowledge about building for Corsicana a new industrial site park as these cities have.

"We are involved in a contest with Waxahachie, Ennis and Mexia in a clean-up and beautification campaign. You will hear more about this later, but we want your support as we want to come out on top in this effort," Bowen said.

With the fast-moving breakfast concluded in the allotted 50 minutes, the crowd applauded to express its delight with the spirited affair and began asking "when's the next one?"

Charming Assistant

Emcee Ned Polk chose as one of his assistants at the Chamber breakfast a pixie of a young "charmer," Kristie Baggett, who recently was named "Little Miss Charm of the Fort Worth Metro Area". (Sun Staff Photo by Larry Warrington)

Weather

LOCAL—Partly cloudy with increasing cloudiness and warmer today. Cloudy with a chance of thundershowers tonight and tomorrow. High this afternoon upper 60's; low tonight upper 50's and high this afternoon near 70. Winds southeasterly 10-20 miles an hour. Probability of rain 20 per cent tonight and 50 per cent tomorrow. High yesterday was 60 and low last night was 49.

Chamber Will Continue Luncheons and Tours To Promote Good Industrial-Community Relations

The Chamber of Commerce Industrial Relations Committee in 1973 will continue programs it has promoted successfully in past years in carrying out its objective of maintaining good industry and good community relations by developing new programs to demonstrate Corsicana's appreciation to industry.

To be continued are two mainstays—sponsorship of the series of monthly "manufacturers luncheons".

At the helm as 1973 chairman, Art Keeney re-appointed Ed Hecht to chair the plant tour program and Willie Hodge chairman in charge of arranging speakers for the luncheons in recognition of their outstanding leadership last year. Keeney and Guy Rushin will serve as Hodge's co-chairmen.

Hecht reported the Industrial Committee arranged visits to a dozen industries in 1972 with the plant tours providing opportunities for groups from 18 to 25 people to see an industry and learn firsthand what it produces and what the company's effect is on the community. The committee presents the plants toured a plaque of appreciation, and Hecht noted that in addition to this recognition, frequently photographs made of the presentation appear in the company's publication bringing not only the local plant but Corsicana new and widespread recognition.

There are approximately a dozen more plants that can be put on this year's tour schedule, Hecht noted.

Hodge noted the dutch treat monthly luncheons had been "very good attendance affairs", drawing widespread participation from industry, the business community and Chamber. The committee, he said, arranged for speakers and tried to keep the programs on a broad, topical interest to all the community.

"I think it is a very good way to keep the industrial community knowledgeable of each other," Hodge said.

Chairman Keeney said these two activities and sponsorship of an observance of Texas Industry Week have been the basic programs by which the Industrial Relations panel has fulfilled the objective of building and maintaining good relations between industry and the community. He recalled the Chamber had won first place twice in its entry for Texas Industry Week, sponsored by the Texas Manufacturers Association, and while they had "recognized" the week last year, the Chamber had foregone making an entry. The reason for this, he explained was that the week came so close to the Easter school holidays, the opportunity wasn't available to the committee from the standpoint of timing. After conferring with Executive Vice-President Rex Carpenter, he said it had been decided to forego submitting an entry in this year's contest, but still to recognize the special week's observance.

In this connection, Keeney, publisher of The Daily Sun, informed the committee the newspaper will produce a section April 8 on industry that can be tied in with Texas Industry Week, April 1-7, and can be the "salute" to local industry.

Part of the committee's program in the past has been to provide speakers from industry for local service clubs and school assembly programs, thus providing those plants which would like a forum to "tell their story" a suitable opportunity. George Kolosta will be in charge of arranging this service for this year's industrial week salute.

At the request of the Chamber's Education Committee Chairman Keeney reported the Industrial Relations group will coordinate with the Education panel to orient youth on industry and the free enterprise system in a symposium format. The Education committee feels, he reported, that there are many students who have the idea that "the XYZ Corp. takes a huge profit to the bank every week when that isn't true." "We are not trying to propagandize, but to open communications with young people as to what business and profit is all about," he added.

In striving to maintain good industry-community relations, Chairman Keeney said he wondered if "there are problems industries have we don't know about" where the committee could be helpful in "identifying" even if it couldn't always be effective in rectifying the problems. He proposed that one way this could be determined would be for the committee to break up in small teams each inviting chief executives of an industry to lunch and "just putting it to them—what do you need from the community you are not getting now?" If a common problem is cropping up among local industries, this could be a program for the committee to undertake to identify and where possible to work with the general community to try to rectify it.

Committee members responding to this suggestion saw opportunity to utilize one or more of the monthly luncheons to explore this possibility.

As another project for the committee, the chairman proposed that when a new industry comes to town the panel sponsor a reception or coffee to welcome the firm.

Both School Boards Set Secret Talks

NJC

The Navarro Junior College Board of Directors was scheduled to meet at 4 p.m. Monday to consider the employment of Bob Robinson as new assistant football coach, and to hear reports on proposed state legislation which will affect junior colleges, report on the status of insurance on the Student Union Building, and reports from Henry Moore, vice president of student affairs, on proposed catalogue changes and registration procedures.

The board was also scheduled to hold a secret session to consider the employment and dismissal of personnel, according to Dr. Ben Jones, NJC president.

CISD

The Corsicana Independent School District Board of Trustees is scheduled to meet at 7:30 p.m. today for "considering confidential information relating to students who have applied for the (J. L.) Collins Scholarship." The scholarship discussion will be in a closed-door session.

The agenda also notes that "regular business" will be considered by the board during this regular meeting at the administration building, 312 W. First Ave.

Youth Show Reaches Goal

Donations toward the 15th Annual Navarro County Youth Exposition have reached the budget goal "to where we now can put on a successful show," according to Rogers Ray, finance chairman.

He said the goal of $5,500, including pledges, has been raised this year.

"I'd like to thank everyone personally for continued financial support in the best investment they can make—the youth of this county."

The annual event is sponsored by the Agriculture Committee of the Corsicana Chamber of Commerce.

The 1973 Youth Exposition will be held March 27 through 31.

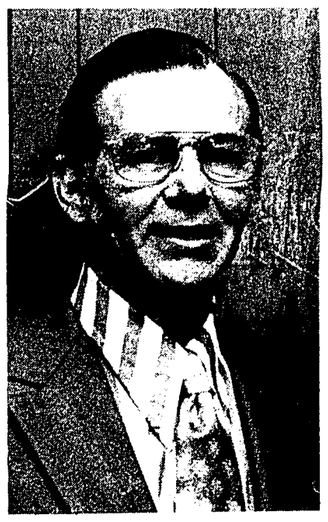

Dr. JAMES CURINGTON

Curington Is Running As 'Duty'

"I believe that it is every citizen's duty to serve his community whenever possible," says Corsicana School Board candidate Dr. James D. Curington, 51. "I have chosen this avenue of service because I feel education is an important factor in the progress of our community.

"The youth of Corsicana deserve equal social and economic opportunity which can only be achieved through a solid educational foundation," he told The Daily Sun.

Dr. Curington is a native of Corsicana, the oldest of the four children of Mr. and Mrs. C.O. (Cap) Curington, Sr., all of whom are graduates of the Corsicana school system.

A doctor of chiropractics, he has been practicing in Corsicana for 26 years. He received his D.C. degree from Texas Chiropractic College, then in San Antonio, now in Pasadena.

As to his interest and involvement with youth, Dr. Curington said he has been an active member of the PTA for more than 20 years and has worked closely with Corsicana youth in the summer baseball program for eight years. He recently was elected president of the Corsicana Band Parents Association.

He is married to the former Mildred Tyner of Kerens. They are the parents of four children, two of whom are students at Corsicana High School: Phil, 17, a junior, and Dyce, 15, a freshman. Their daughter Betty is attending Navarro Junior College, and their oldest son, James, Jr., is an officer of an Athens savings and loan association. They are both CHS graduates.

McElroy Disagrees But 'Understands'

Bob McElroy, assistant football coach at Corsicana High and until Monday night's school board meeting a top candidate for the head coaching job, expressed his appreciation Tuesday morning to "all those people who supported my application."

Superintendent Joe Lindsey recommended to the board Monday night that the search for a new head coach be carried on outside the present school system.

"Yesterday the superintendent informed me that he thought it would be best to seek a football coach from outside the system," McElroy said. "Although I do not agree that his decision is the best one, I can understand and respect that decision."

McElroy added that he feels certain the new coach would want to bring in his own assistant coaches, leaving his own plans for the future indefinite.

Lindsey said Tuesday morning he had met three times with McElroy to discuss the assistant's application for the head job.

CORSICANA WEEKLY LIGHT
405 E. Collin
Corsicana, Texas 75110
Phone Area Code 214-872-2551
ARTHUR J. KEENEY
President & Publisher
SAM PENDERGRAST
Editor
LELAND COOK
Circulation Manager
ASSOCIATED PRESS LEASE WIRES
Subscription Rates
$4 per year or $3 for six months

Second Class Postage Paid at Corsicana, Texas, 75110

Notice to the Public
Any erroneous reflection upon the character, standing or reputation of any person, firm or corporation which may appear in the columns of this paper will be gladly corrected upon the notice of same being given to the editor personally at the Office of Daily Sun Building, Corsicana, Texas.

Time To Sign for Medicare Medical Insurance

People 65 and older who haven't already signed up for the medical insurance part of Medicare can enroll now through April 2 at any social security office, according to David Helmer, social security branch manager in Corsicana.

Medical insurance helps pay doctor bills and other medical expenses. It is the voluntary part of Medicare, funded by individual premiums and general revenues from the Federal government. The basic premium is $5.80 a month through June 1973.

"You have 7 months to sign up for the medical insurance part of Medicare the first time," Helmer said. "You can apply in the 3 months before you are 65, the month you become 65, or the 3 months thereafter. But you must apply during the 3-month period before you're 65 to have protection beginning the month you become 65. Otherwise your protection will begin with a later month.

"After your first sign-up period ends," Helmer said, "you can sign up only during a general enrollment period, the first 3 months of every year. If you delay signing up for more than a year, however, you pay a higher premium."

This year's general enrollment period has been extended through Monday, April 2, because March 31 falls on Saturday.

"Previously," Helmer said, "you had to sign up in an enrollment period that began within 3 years after you became eligible for medical insurance or within 3 years after your protection stopped because you cancelled. The 3-year deadline was eliminated by the 1972 amendments to the social security law.

"If you cancel your medical insurance, you can re-enroll only once," he said. Nine out of 10 people 65 and over are enrolled in the medical insurance part of Medicare. Last year the medical insurance program paid over $2 billion in benefits on behalf of more than 10½ million people.

The medical insurance part of Medicare supplements the Medicare hospital insurance program which helps pay for hospital bills and certain post-hospital expenses.

Medicare is administered by the Social Security Administration of the U.S. Department of Health, Education, and Welfare. The Corsicana social security office is at 415 N. 12th Street. The phone number is 874-8206.

Work, Not Luck Is Fishing Secret

"The best technique of fishing is confidence and hard work," Bill Hicks, Corsicana Bass Club, told members of the Lions Club at its luncheon Tuesday.

He pointed out that fishing is something that has to be worked at if it is to be good.

"Ninety per cent of the fish are caught by 10 per cent of the fishermen," he added.

"Fishing is the number one sport in the U.S. today. This includes football, tennis, and any other sport," he said.

He pointed out that there are organized bass tournaments throughout the country with prizes amounting to $10,000. "Bass fishing has come a long way," he said.

"It gets you outdoors and in touch with nature. Fishing is good therapy and in some cases better than going to a doctor," he added.

The local bass club meets the third Thursday night in each month at the Lone Star Gas Company.

In other club business Walter Merrell, chairman of the Lions industrial light bulb sale, told club members that the light bulb sale which began Tuesday will run through April 1.

The sale is the club's annual fund raising project.

The "Lions Good Citizens" are Greg Longino and Chari Campbell.

Spelling Bee Scheduled Wednesday

The Navarro County Spelling Bee is scheduled to be held at 2 p.m. Wednesday at the Navarro County Courthouse in the County Courtroom, according to Mrs. Richie Scott, Navarro County coordinator for the Dallas regional spelling bee.

Schools that are participating include Frost Independent Schools, James L. Collins Catholic School, Fannin Elementary School, Robert E. Lee Elementary School, Collins Middle School and Drane Middle School.

About half the total land area of the United States is devoted to farming.

PTA To Discuss Cafeteria

The Corsicana City Council Parent Teacher Association, as part of an informative program for parents to become acquainted with the school system, will present Mrs. Geraldine Winn, Corsicana Cafeteria's supervisor, who will discuss "Cafeteria Recognition" at 7:30 p.m. Thursday in the Corsicana High School Choral Room.

The discussion will include food preparation and menu planning.

A tour of the kitchen will also be on the agenda.

The public is invited to attend.

NJC Re-hired Five Not Listed Monday

They are Tommy Stringer, Roy Reese, Dr. James W. Smith, Charles M. Tison, and Patrick J. Murphy. The names were not included in a list provided by NJC President Dr. Ben Jones Monday night.

The Daily Sun was informed Wednesday morning by Wayne Kittley, Navarro Junior College continuing education and public relations director, that some names were omitted from a list of instructors said to have been rehired for the 1973-74 term.

Following the NJC Board of Directors secret meeting Monday Dr. Jones emerged and announced the re-employment of 52 persons.

First Fatality Mars Statistics From City Police

The Corsicana Police Department's activities and statistical report for February has been released by Chief Don Massey.

Corsicana's first traffic fatality of the year was recorded during the month when police investigated 50 mishaps resulting in personal injuries to nine motorists. Killed in a one-car mishap Feb. 3 was Jerymy Chatman, 25, of Houston, whose northbound car struck a concrete pillar at the south interchange of Business Route Hwy 75 and IH 45.

Police issued a total of 191 traffic citations during February—32 in connection with the 50 accidents—and made 59 non-traffic arrests during the month. The break-down on the tickets issued in connection with the accidents included: 15 failure to yield, eight speeding, two disobeyed red light, and one each for failure to leave proper information, improper change of lane, improper start, driving while intoxicated, leaving the scene of an accident, driving while license suspended and running off roadway.

Arrests for the month included: 29 drunk, three car theft, two theft over $5, one theft under $5, two shoplifting, two burglary, six affray, four by court warrant, five minors in possession, and five non categorized by specific offense.

The departmental report notes that the criminal division investigated four business burglaries, cleared none; investigated and cleared one residence burglary; investigated 15 larceny theft under $50, clearing 11; investigated four larceny thefts over $50 clearing three; and investigated two reported car thefts with one case cleared.

There were 11 juveniles handled by the department during the month.

Chief Massey's report showed the department collected $3,192.10 in February with $2,861.10 in general miscellaneous fines, $251 in parking meter fines and $72 in animal pound fees.

S. Army Assists 5,127 in Hubbard

The Salvation Army Advisory Board, meeting for a short session Thursday, approved a recommendation from the executive committee to appoint Blake Gillen to the board for a three year term, heard a report from Capt. James Fortney on the Hubbard Tornado assistance, agreed to check with the Navarro County Action Committee about the possibility of the use of a vacant house, and reviewed the financial statement.

Capt. Fortney told members of the board that two units of the Salvation Army, Dallas and Tyler, in addition to the Corsicana unit, provided assistance to victims of the tornado that hit Hubbard last Saturday.

He reported that Saturday through Monday the units served 5,127 persons, provided 4,518 sandwiches, fruit cakes, hot drinks, milk, juices, hot chocolate, ice and cold drinks.

He also reported that the units helped pick up rubble and that the residents of the town were well supplied with clothes. He pointed out that most of the things that residents of the town needed were cooking utensils, furniture, and bedding.

Board member Bill McKie suggested that board members check with the Navarro County Action Committee about the possibility of using a house located on North 9th St. which was donated to the NCAC by Louis Wolens. He explained that NCAC cannot sell the house and that all the utilities were paid.

June P. Clark reported that the utilities for February was $652.59 and that the budget figure was $416.66. He explained that he expected this figure to decrease in the next few months because the use for heat or air conditioning will be deminishing. He also pointed out that the telephone service was $124.93 and that the budgeted figure was $83.34. He explained that additional service calls for assistance were made and that the figure is not expected to be higher in the next few months. He also reported that the only unpaid bill is $196.80 to Atlantic Co. for supplies.

Insects and disease annually destroy 2.4 billion cubic feet of wood in United States' forests.

A&P WEO WHERE ECONOMY ORIGINATES

Weeeeeeo! Extra Low Prices! Absolutely No Compromise in Quality!

FREE Weeeee-o Bumper Stickers Available at check-out stands upon request. While supply last.

Prices good thru March 24, 1973

Items offered for sale are not available to other retail dealers or wholesalers!

IMPORTANT ... FOR YOU!

A&P POLICY: Always do what is honest and fair for every customer.

RAINCHECK: If an advertised special is ever sold out ask the Manager for a Raincheck. It entitles you to the same item at the same special price the following week. Or if you wish we'll give you a comparable item at the same special price.

GUARANTEE: A&P offers an unconditional money-back guarantee. No matter what it is, no matter who makes it, if A&P sells it, A&P guarantees it.

Crisco SHORTENING 3-LB. TIN 79¢ Limit one w/$5.00 purchase

White Beauty Shortening ..... 3-lb. Tin 59¢

Margarine ..... ALL SWEET QUARTERS 4 1-LB. PKGS. $1.00

Biscuits ..... TEXAS STYLE SWEETMILK OR BUTTERMILK 4 PKGS. OF 5 25¢

Palmolive ..... LIQUID DETERGENT 20¢ OFF LABEL 32-OZ. BTL. 59¢

Breeze ..... DETERGENT 15¢ OFF LABEL GT. 38-OZ. BOX 69¢

"SUPER-RIGHT" HEAVY BEEF

Chuck Roast BLADE CUT ..... LB. 88¢

Chuck Steak FULL CUT ..... LB. 98¢

Vegetables ..... Libby Whole Kernel or Cream Style Corn, Cut Green Beans or Sweet Peas 5 1-lb. Cans $1.00

Cookies ..... Keebler Old Fashioned 13-oz. Oatmeal, Sugar, or 11-oz. Chocolate, Iced Raisin Bar & Double Fudge 3 Pkgs. $1.00

Fruit Drinks ..... A&P Grape, Orange and Tropical Punch 3 46-oz. Cans 89¢

Ann Page Macaroni & Cheese Dinners ..... 6 7½-oz. Pkgs. $1.00

Ann Page Black Pepper ..... 4-oz. Tin 49¢

Ann Page Tomato Ketchup 3 20-oz. Btls. $1.00

Caravan Mixed Nuts ..... 13½-oz. Can 69¢

Ann Page Noodles Fine Broad Extra Wide ..... 3 1-lb. Pkgs. $1.00

Ann Page Spaghetti Reg. & Thin ..... 3-lb. Pkg. 59¢

Dial Soap ..... Assorted Bath Size Bars 5 Bars $1.00

Chiffon Towels ..... Printed and Assorted 120 Sheet Roll 3 Jumbo Rolls $1.00

Instant Coffee ..... Eight O'Clock 100% Brazilian 10-oz. Jar $1.09

Eight O'Clock Coffee 100% Brazilian ..... 1-lb. Bag 79¢

Texsun Frozen Orange Juice ..... 6-oz. Can 19¢

Van Camp Pork & Beans ..... 1-lb. Can 17¢

A&P Light Chunk Tuna ..... 6½-oz. Can 37¢

Rainbo Sour Pickles ..... or Kosher Dill 32-oz. Jar 59¢

Sultana Salad Dressing ..... Qt. Jar 39¢

Super Right Grade A Turkey 14 Lb. Up Lb. 49¢

Sultana Frozen 11-oz. Dinners Fried Chicken, Turkey, Meat Loaf, Salisbury ..... Each 45¢

LAMBRECHT FROZEN Pizza *12-oz. Cheese *14-oz. Sausage *13-oz. Hamburger *13-oz. Pepperoni EA. 59¢

Patio Frozen Dinners 13-oz. Beef Enchilada 12-oz. Cheese Enchilada or Mex. Style ..... Ea. 49¢

Buy 'em by the bag & save!

TEXAS RUBY RED Grapefruit 5 -LB. BAG 59¢

TEXAS VALENCIA Oranges 5 -LB. BAG 59¢

Carrots ..... Golden Texas 2 -lb. Bag 29¢

Apples ..... Wash. State Winesap 3 -lb. Bag 69¢

Drumsticks ..... U.S.D.A. INSPECTED FROZEN FRYER 5-LB. BOX $3.89

Sausage ..... "Super-Right" Country Treat 1-lb. Pkg. 95¢ 2-lb. Pkg. $1.89

Sliced Bacon ..... Hickory Smoked Slab Lb. 95¢

Box O'Chicken ..... U.S.D.A. Inspected 3 Leg, Qtrs., Breast Qtrs., Wings, Necks & Giblets LB. 45¢

"Super-Right" Heavy Beef Sale

Chuck Roast Full Cut ..... Lb. 98¢

Roast Shoulder Arm ..... Lb. $1.09

Swiss Steak Shoulder Round ..... Lb. $1.19

Beef Liver Sliced, Skinned & Deveined ..... Lb. 89¢

Little Sizzlers Hormel Link Sausage ..... 12-oz. Pkg. 79¢

Bacon Armour Star Sliced ..... 1-lb. Pkg. $1.23

Franks Armour Star All Meat ..... 12-oz. Pkg. 79¢

Canned Ham Armour Pullman Style 3-lb. $4.59

Cap'N John's Frozen Tuna Noodle Casserole ..... 12-oz. Pkg. 69¢

Sausage Neuhoff Smoked ..... Lb. $1.25

Beef Steaks Hormel Chicken Fried ..... 1-lb. Pkg. 89¢

Sausage Bryan Fresh Pork Link-Tra Pak ..... Lb. $1.15

Pimento Cheese A&P Spread Plain ..... 8-oz. 49¢

Lenten Seafood Buys!

Shrimp Bell O'Sea Frozen Pieces Peeled & Deveined ..... 1½-lb. Bag $4.69

Turbot Fillets Frozen ..... Lb. 72¢

Shrimp Cocktail Cap'N John's ..... 3 4-oz. Jars $1.19

ECONOMY BUY ALL PURPOSE RUSSET Potatoes ..... Wild WEO Value! 5 -LB. BAG 59¢

Spring Gardening Sale!

Big Crop Fertilizer ..... 50-lb. Bag $1.98

Manure Cow or Sheep 50-lb. Bag ..... $1.25 ea. or 3/$3.69

Health & Beauty Aid Values!

Baby Shampoo Johnson & Johnson ..... 16-oz. Btl. $1.19

Baby Powder Johnson & Johnson ..... 24-oz. Can 99¢

Crest Regular or Mint Toothpaste 10¢ Off Label ..... 5-oz. Tube 55¢

Contac Capsules ..... Pkg. of 10 99¢

Salad Favorites

Green Onions ..... Fresh Bunch 10¢

Red Radishes ..... Crisp 6-oz. Pkg. 10¢

Jane Parker Bakery Buys

Spanish Bar Cake Iced, Spiced ..... 19-oz. Ea. 39¢

Cinnamon Rolls ..... 11-oz. Pkg. 29¢

Lemon Pie ..... Fresh Baked 22-oz. Ea. 49¢

Buttercrust Bread ..... 1½-lb. Loaf 35¢

Features of the Week

Beautiful Bravado Dinnerware Coffee Cup 79¢ VALUE with each $3.00 purchase 39¢

"Cameo" Stainless Flatware Teaspoon 49¢ VALUE with each $3.00 purchase only 29¢

WITH SPECIAL 50¢ OFF REG. PRICE COUPON BELOW YOU CAN BUY Cameo Stainless Flatware Gravy Ladle & Cake Server $1.69 Value $1.19

VALUABLE COUPON — WITH THIS COUPON YOU CAN BUY "CAMEO" Stainless Flatware Cake Server & Gravy Ladle only $1.19 — OFFER GOOD AT A&P WEO STORES THRU MARCH 24, 1973

APPLY NOW

We Train Men to Work As

LIVESTOCK BUYERS

If you have some livestock experience we will train you to buy cattle, sheep and hogs.

For a local interview, write today with your background. Include your complete address and phone number.

CATTLE BUYERS, INC.
4420 Madison
Kansas City, Mo. 64111

Training Cattle and Livestock Buyers

Need Money for
-Auto - Home Improvements
- Farm & Ranch Personal Items?
PUT OUR HANDY LOAN SERVICE PLAN TO THE TEST!
FIRST NATIONAL BANK

LIMITED MAGAZINE EDITION

CENTRAL TEXAS TORNADO

"Sneak Attack" on BURNET & HUBBARD, TEXAS

A complete unique picture magazine providing a graphic account of Burnet and Hubbard, Texas' most unforgettable moment, March 10, 1973. Compiled and edited by men and women who survived its deadly blow and followed its path through the days that followed as newspaper reporters and photographers.

- Historic memorial edition
- Stories and photographs — 8 1/2 x 11, 64-page book
- Printed on high quality book paper
- Lifetime souvenir and collector's item
- Published by C. F. Boone, nationally known publisher
- Limited edition
- Four color cover
- Allow approximately two weeks for delivery

CLIP THIS COUPON

CENTRAL TEXAS TORNADO—Burnet & Hubbard

Mail Order to:
C. F. Boone, Publisher
P. O. Box 10411
Lubbock, Texas 79408

NAME

STREET

CITY STATE ZIP

NUMBER OF COPIES ORDERED

TOTAL AMOUNT ENCLOSED

CORSICANA PRICE

($2.00 per copy plus 25c postage)

Make Checks Payable to C. F. Boone, Publisher

PUBLISHER WILL MAIL BOOKS DIRECT. SEND NAMES AND ADDRESSES

★★★

Aunt Louise

★★★

Elaine Mayfield, who has been so kind to write my columns for me while my fingers and thumb are healing is out of town. Her husband, Dr. William B. Mayfield, had to go to Shreveport, Louisiana to a meeting and they decided to go to Florida for a few days vacation. She said she felt "guilty" as if she was deserting me. Smile! I do so appreciate her help and have received so many favorable comments about her writing.

I am "pecking" this out with my left hand.

Elaine received a fan letter which I'm sure she will appreciate upon her return.

"Dear Mrs. Mayfield, Thanks for your column of March 8th. It brought back many lovely memories-my mother, a Cumberland Presbyterian minister's daughter with five sisters and one brother, told us many stories and your descriptions and loving memory of your father and brother coincide with many of my values" Signed, Sincerely, Mrs. Wayne Kittley.

Dear Aunt Louise, I and my family and friends enjoy your column very much and will be so glad when your hand is well, You said that you would appreciate typed material. The following is good, I think, and I hope you use it. Get well soon." Signed, A faithful reader and friend.

PORTRAIT OF A FRIEND

When things don't come out right, he comes right in.

When none of your dreams come true, he is.

He never looks for your money except when you've lost it.

He never gets in your way except to clear it for you.

Nothing is more important to him than making you important .... important ....

He is in your corner when you're cornered.

He turns up when you get turned down.

All he wants in return for his helping hand is your handshake.

He raps your critics when they're wrong and takes the rap for you when they're right.

You can do anything you want to with his friendship except buy it or sell it.

He makes you realize that having a real friend is like having an extra life.

Submitted by James Jeffrey Fellowship of Christian Athletes

Quote; C-o-p-i-e-d: THERE is often a difference between good sound reason and reasons that sound good.

My son, Pat, is here for a few days to cheer me, and that he has done plus cooking some mighty good meals to fatten my ribs if that is to be. Oh, what I'd give for about fifteen extra pounds!

Do write, see you in Thursday's Daily Sun.

Streetman

The Streetman Home Demonstration club will meet Monday, March 20 at the City hall for their birthday luncheon. Mrs. Lloyd Robinson will have charge of the workshop on "Cultural Arts and Recreation". The meeting will begin at 10:A.M.

Mrs. Ruby Grizzard is a patient in the Fairfield hospital and Gus Beauchamp is a patient in the Corsicana hospital.

Mr. and Mrs. Jack Glass, Mr. and Mrs. Thomas Gregory and grandaughter, Stacy of Corsicana and Mr. and Mrs. A. J. Anglin and daughter, Bamba of Houston visited the Nolin Anglin's on the weekend.

Mrs. Annie Teer accompanied Miss Rosa Lynn Smotherman, Mr. and Mrs. Jo Cagle and sons, Joey and Jimmy of Houston to Wylie Saturday, where they visited Mr. and Mrs. J. T. Harris and family.

Mr. and Mrs. Jack Schrieber of Dallas and Mr. and Mrs. C.F. Compton of Fort Worth visited Mrs. J.W. Tanner on the weekend.

Mr. and Mrs. Lloyd Robinson spent the weekend in Texas City, guest of Mr. and Mrs. Frank Rankin.

Mrs. J. G. Jackson of Lufkin and Mrs. Lois Tannery of Alto visited Mr. and Mrs. W. W. Hedrick last week

Mr. and Mrs. Alec Hubbard of Blooming Grove visited Miss Mary Horn and Mrs. Hugh Burleson Tuesday.

EMHOUSE NEWS

Mr. and Mrs. C.E. Dannelly of Ontatio, Cal, are spending a few days with their sister and husband, Mr. and Mrs. Ralph Chaney, and other relatives and friends.

Mr. and Mrs Bobby Armstrong were in A.&M. on Friday to attend a Dairy meeting.

Weekend visitors in the home of Mr. and Mrs. A.M. Shows were their children and grandchildren, Mr. and Mrs. David Shows, Kathy and Mark, of Nacogdoches, Mr. and Mrs. Wayne Morgan, Karen, Donna and Steve, of Corsicana.

Mr. and Mrs. D. R. Vest are receiving congratulations on the arrival of a grandson, Benjamin Paul Baily. The young man is the son of Mr. and Mrs. Ronnie Baily of Dallas.

Mrs. Nancy Johnson spent several days last week in Fort Worth with Mrs. Mary Lillard.

R. A. Smith of Leggett spent Thursday and Friday with his children, Mr. and Mrs. Richard Smith and Allen.

Visitors in the home of Mr. and Mrs. C. H. McNiel last week were Mr. and Mrs. Bobby Fincanon and family of Hutchins, Mr. and Mrs. Tommy Carl of Mineola and Mr. and Mrs. George Fields of Dallas.

Mrs. Nathan Cook of Memphis, Tenn. spent the weekend with Mr. and Mrs. Ralph Chaney and also visited her mother, Mrs. Minnie Crawford, who is a patient at Maywood Manor in Kerens.

Mr. and Mrs. Bill Stewart of Corsicana vivited friends her on Sunday.

Mr. and Mrs. D. R. Vest and daughter, Cindy, and Mike Wisdon visited Mr. and Mrs. Ronnie Baily and son in Dallas on Friday and Sunday.

Mrs. Addie Hope and L. L. Horton, who have been patients at the Memorial hospital in Corsicana, are now home and are reported to be much improved.

Mr. and Mrs. Jimmie Myers of Kermit are visiting her mother, Mrs. Bessie Shaw.

Dinner guests of Mr. and Mrs. Richard Smith on Saturday night were Mr. and Mrs. Roy Posey. E. J. Brown underwent surgery at the Memorial hospital in Corsicana on Tuesday.

Dear Aunt Louise,

I have wasted a lot of time in my life but the most blatant disregard for the value of what life is made of came about in high school during a class of Domestic Science, now referred to as Home Economics.

Let me first exonerate the teacher, for the blame lay squarely on my young, freckled shoulders. I entered the class for no other reason than to enjoy the respite from Math and History which were both irrelevant and incomprehensible to me. I was a lark to go to a classroom with stoves and tables and the promise of something good to eat at the end of the session.

The teacher was pretty, as most Home Ec. teachers seem to be, as well as very adequate. She was bent on educating the raw recruits in the basic techniques of boiling an egg and baking a biscuit but when she graduated to more complicated instructions we listened vaguely, absorbing nothing. There may have been a few who were interested and probably went on to win prizes at the local fair for their pickled pears but by and large we were a herd of obstreperous girls with nothing on our minds but—gee I can't remember. Anyway I was certain that I was going to be a famous movie star and knew perfectly well that Jean Harlow never entered the kitchen. Joan Crawford, did she have to learn how to make a tapioca pudding? Why should I waste my time? Not me!

After toying with the pots and pans, the last half of the hour was spent in another part of the room where about 20 sewing machines stood ready for the onslaught. For my first project I selected a laundry bag for it looked relatively simple, besides the fact it would make a dandy birthday present for Mama.

I do believe the term "sad sack" orginated in that class room for this creation was indeed a sad sack. I had struggled for a week trying to baste the thing and when time came to sew it up permanently I got carried away and stitched up all four sides on the machine! We were not allowed to use razor blades to rip out unwanted stitches lest we exterminate ourselves in a fit of frustration so the tedious job was performed with the scissors which usually were as dull as the course itself.

After spending hours ripping the stitches, I wrote on the blackboard "As ye sew, so shall ye rip." It was not original but the class giggled and the poor instructor, completely fed up with most of us said, "All right. We will now rip. You are going to rip out everything you have made so far this term." Horrors! And Mama's birthday just around the corner!

The teacher relented as good teachers have to do on occasion and let us finish our projects but I would have been better off ripping for the rest of the term than finish what I next cut out for myself. I opt for pajamas because they would never come under the critical eye of the stranger and none but the family would behold the finished production. Matching the legs of the pants proved too much for me and one was sewn up side down. The final blow came when the ends of both legs wound up stitched together somehow. Always good for a laugh, they were a sensation at slumber parties when after a gallant struggle it was obvious my feet would never get through.

Living life in New York City pursuing a career kept me safely out of housework and by the time I returned to Texas to wed my present spouse the kitchen was still an uncharted sea. I went into matrimony determined to emulate the "little woman" who makes a man's home his castle.

Novices in all fields of endeavor tend to overextend their capabilities. A brand new cook will invariably attempt tripe a la mode de Caen or lobster fra diavolo ti impress an unsuspecting new husband.

Having enjoyed frog legs many times in French restaurants I decided to present my groom with this extraordinary treat. There was a fisherman who gigged frogs and I bought one of them and brought it triumphantly home, put the treasure in a pot of boiling water and stood back aghast. I am sure the frog was stone cold dead when I bought it but the minute he hit the water he started to kick and carry on like a Russian Ballet dancer. He finally gave up.

When I heard my husband approaching that evening I thrilled at the thought of the wonderful surprise awaiting him. I pulled the delicacy out of the pot, put it on a plate surrounded by parsley and presented it to him. Hebe, cupbearer to the Gods could not have been more proud!

For some reason I did not detatch the legs but served the entire carcass. My spouse eyed this spectacle, put his napkin to his mouth and fled from the room. Memories of dissecting frogs in Medical School speeded his dramatic exit. I was hurt but resourceful and ran for a bit of frozen concoction known as a t.v. dinner. This was virgin territory for me and I did not know these must be thawed out thoroughly before eating and when I think of all the icy, uncooked miserable dinners I have set before my beloved there must be something in the theory that love means never saying your wife is a sorry cook.

Time is a great healer, if not of the stomach, of the heart and if you asked my man this day about my culinary expertise he would give me the affirmitive nod. I guess it was my imagination that got me into hot water most of the time like stuffing a hen with a leftover prune pie. If out of some ingredient I substituted the most unlikely things. Oh well.

It still makes me flinch for a darling little lady to sidle up to me, looking like a million dollars and tell me she made her dress herself—cut it out on the dining room table. My first reaction is to go home and set fire to myself. Then I recall the stories my grandmother told me of the ugly duckling, Cinderella, the little red train that could and all of the inadequates that finally made the grade. Hope springs eternal in the human breast and in dresser drawers lay yards of uncut material waiting to take shape, a sewing basket gathering dust, and stacks of recipes calling for exotic ingredients unattainable outside of Singapore that will never be executed but isn't that what it's all about?

Robert Browning put it in these words: "For a man's reach should exceed his grasp or what's a Heaven for?"

Elaine Mayfield

EMHOUSE NEWS

Richard Smith was in Waco over the weekend to attend a meeting for Animal Health for Livestock.

Mrs. D.R. Vest spent several days in Dallas last week with her children, Mr. and Mrs. Ronnie Bailey and son.

Mrs. Jewell Gibson of Corsicana was leader for the Friendship club on Wednesday afternoon. She told the members of the many interesting things that had happened during her writing career.

Charles Posey of Dallas spent the weekend with his parents, Mr. and Mrs. Roy Posey.

Mrs. Ina Grooms of Whitney spent the weekend with Mrs. Lucille Brown.

Mr. and Mrs. Pat Seeley and children of Arlington spent the weekend with their parents and grandparents, Mr. and Mrs. Frank Seely Jr. and other relatives.

Mike Carney, who has completed basic training in Camp Ord in Calif. is visiting his parents, Mr. and Mrs. Marvin Potter, and grandparents, Mr. and Mrs. E.L. McCrory, before going to his new assignment.

Mrs. Richard Smith and son, Allen, visited their parents and grandparents in Spring over the weekend.

Mrs. Lucille Brown was a business visitor in Waco on Thursday.

Mmes. Marvin Potter and E.L. McCrory were Dallas visitors on Friday.

Mr. and Mrs. Ralph Chaney were Kerens visitors in Sunday.

Mrs. Gloria Dover and family were Ennis visitors over the weekend.

Mr. and Mrs. Roy Posey and son, Charles, spent Sunday in Athens with Mr. and Mrs. Newt Stillwell.

Weekend visitors in the home of Mr. and Mrs. D.R. Vest were Mrs. Judy Sample and children of Irving.

Wayne Nelson and Forest Green were Arlington visitors on Sunday.

Those attending the Young Homemakers meeting at the Flame room in Corsicana on Monday night were Mmes. Richard Smith, Wayne Nelson, D.R. Vest and Herman Gillen.

Plenty of Fiddlers and Listeners Expected At Mall Contest

Although the number of entries will remain an uncertainty until the contestants arrive and sign up on the spot at the first Annual Navarro Mall Fiddlers Contest, sponsors are expecting a big crowd to be on hand for the entertainment and competition which gets underway Saturday at 1:30 p.m.

"We may have more people in the Mall than we can handle, but we are expecting a crowd to be out to see and hear the fiddlers who will come from all over," observed David Lee, co-chairman with Jim Stephenson for the Navarro Mall Merchants Association, sponsors of the event.

As of Wednesday the sponsors had received more "hear-say" reports on the number of contestants that could be expected than actual "firm" entries received by mail, but they weren't worrying.

There will be $350 in prize money offered in three divisions—Junior, Senior and Old Timers—and the whole event will be backed by Athens Olds Fiddlers Contest veterans Bob McGee and Bud Hall.

Roosevelt Pease Helps Tell MacArthur Story to Rotary

Roosevelt Pease, Rotarian, presented a film in tribute to the late Gen. Douglas MacArthur entitled "The MacArthur Story" at the luncheon of the Rotary Club Wednesday.

The film examined the life of MacArthur, pointing out that he graduated from West Point in 1903 with the highest marks ever made in the 100 years of the school's military history. He received the "distinguished service medal" and became a Brigadier General at the age of 38, the youngest man in history to receive the rank.

MacArthur retired from the service with 50 years of distinguished service which included action in the World War I and Korean War.

Pease was one of the men who served under MacArthur.

Guests of the club included Dr. Lewis C. Browning, Mrs. Sue Youngblood, David O. Garrett and Herbert Schledwitz.

The Rotary Navarro Junior College Good Citizen is Terry Ross.

Avalon Basketball Banquet Set Friday

AVALON — The Annual Avalon Basketball Banquet to honor the girl's and boy's basketball teams will be at 7 p.m. Friday in the Avalon School gym.

The banquet will be sponsored by the Parent-Teacher Association and tickets are $2 for adults and $1 for children under 12. Tickets are available at the school administration office.

Awards will be presented to the outstanding girl athlete and the outstanding boy athlete.

Shallow Erie

Lake Erie's eastern basin is 210 feet deep, the western basin is only 78 feet deep, compared with Lake Superior's depth of more than 1,100 feet and depths of from 600 to more than 700 feet for the other Great Lakes.

Rolling The Sun for Avalon

Russell Worsham, 11, rolls another Daily Sun to be delivered in Avalon. Russell throws about 70 papers every day in Avalon as part of The Sun's new delivery route.

Avalon Boy SaysThrowing Daily Sun Is Lots of Fun

AVALON—"I can throw a paper pretty far," 11-year-old Russell Worsham said as he slipped a rubber band around a tightly rolled copy of The Daily Sun. "I think it's lots of fun."

Monday Russell began delivering The Sun in Avalon as part of The Sun's effort to expand daily delivery to ten towns in Ellis, Hill and Limestone Counties.

Russell gets home from Avalon School, where his father is superintendent, at about 4 p.m. and starts rolling the 70 papers he has to deliver. The papers are free samples being delivered to give residents a chance to get acquainted with the paper. The samples will be given out for two weeks, according to Leland Cook, Daily Sun circulation manager.

"Right now my Dad takes me around in his car while we are sampling," Russell said. "But I'm going to ride my bicycle later." He said it takes about 15 minutes to deliver the 70 samples.

Russell appears to be very enthusiastic about his new job and especially about the money he plans to make. "I tried to mow lawns to make money but every kid around here mows lawns," he said.

Most February Sheriff's Arrests Were for DWI and Check Fraud

The February report for the Navarro County Sheriff's Department shows that the majority of the 81 arrests by the department during the month was made for driving while intoxicated and defrauding with worthless checks.

The list shows 18 arrests for D.W.I. and 15 arrests for defrauding with worthless checks.

There were seven arrests each for disorderly conduct and for drunkenness offenses.

Five persons were arrested as illegal aliens.

There were three arrests each for offenses of auto theft, having no driver's license, shooting firearms off a roadway, and violation of prohibition laws.

There were two arrests each for: fleeing a peace officer, theft over $50, and possession of narcotic paraphernalia.

There was one arrest each for charges of traffic violation, theft over $5, peace bond complaint, wife and child desertion, harrassment with a motor vehicle, carrying a prohibited weapon, destruction of county property, burglary, runaway, leaving the scene of an accident, revocation of probation, failure to send a child to school, and contributing to the delinquency of a minor.

The department mailed out 18 criminal papers, and handled 77 warrants, 68 civil papers, 81 subpoenas, 46 bonds, five jury lists, and 19 probate papers during February.

NTSU Alumni Meeting Set

A meeting of the Alumni of North Texas State University will be held in the Ferris, Texas Elementary School on April 8, at 3:00 p.m. President C.C. "Jitter" Nolen will be present, along with others from North Texas. The president of the 51,000 member NTSU Alumni Association (Gordon Carpenter) of Dallas, will also be present.

Mrs Irene Coker, of Bristol, who is 82 and attended NTSU in 1911-12 & 1912-13, a native of Ellis County, will be presented a corsage. Ken Ward, president of the Citizens National Bank of Ennis, will be presented a "Certificate of Achievement" by President Nolen. The two school districts with the largest attendance will be given special awards.

The singing trio, "The Echoes" of Ferris, accompanied by Mrs. James Douglas, will provide musical numbers.

SAFE DIET PILL COMING

HOUSTON (AP) — A new diet pill without the drawbacks of the old kinds will be available to physicians in a few weeks, a UCLA School of Medicine professor said Wednesday.

Hable To Pave

The Texas Highway Department has announced the awarding of a $182,941 contract to E.W. Hable & Sons of Corsicana for improvement work on Highways 31, 22 and 287.

Jack London, resident Highway Department engineer, said the improvement work is a part of the Department's 1973 Highway Safety and Betterment Program. The project will include overlaying stretches of the three highways with asphaultic concrete, London said.

Sections to be improved include Highway 22 from 35th St. to Highway 31, the eastbound lane of Highway 31 from Kerens to the Trinity River, and U.S. 287 from Chambers Creek bridge to the Freestone County line.

Deadline Nears for Tornado Relief Assistance in Hubbard

By JIM BUSH
Golden Circle Reporter

HUBBARD—Hubbard residents who received tornado damage or loss are reminded by the Federal Disaster Assistance Center that Friday at 5 p.m. is the scheduled closing date for registration for various types of disaster relief at the center, located in the basement of the Hubbard First Methodist Church.

A special bulletin was mailed to all tornado victims in Hubbard this week by the President's Office of Emergency Preparedness, advising of the Friday closing date for the Disaster Assistance Center and listing the types of help available.

John DeLaGarza of the Dallas Regional Office of OEP said Wednesday that 46 Hubbard families have been declared eligible to receive temporary housing. This rent-free housing will be in the form of either mobile homes or other temporary living quarters, he explained, and is a service made available through the Department of Housing and Urban Development at the request of OEP.

DeLaGarza said 14 businesses are considered completely out of operation in Hubbard, but a list of any loans made to these is not available at present.

Both "disaster home loans" and "disaster business loans" will be made through the Small Business Administration. They will be "long-term, low-interest rate loans to victims for repair or replacement of residences, property and personal possessions damaged which were not covered by insurance."

Red Cross assistance—in the form of food, clothing, medical aid and household furnishings—has been provided to nearly 85 families, according to Mike Saxe of the Agency's St. Louis office.

The Disaster Assistance Center is also informing tornado victims that the Texas Society of Architects has volunteered free help in making damage estimates and will also offer certain other types of architectural advice.

Unemployment assistance is offered by the Department of Labor through the Texas Employment Commission, and both employers and employees are eligible.

Information on income tax relief for disaster losses is also available through the Disaster Center.

DeLaGarza of the OEP office said, "We feel there are very few people who have not come in," but urged any tornado victims who haven't registered for disaster relief to please do so by the Friday closing date.

Meanwhile, as tornado victims register in the First Methodist Church basement, a massive cleanup continues throughout the town.

The Army Corps of Engineers is supervising the debris cleanup after letting a contract to Kelly Wrecking Company of Oklahoma City for the actual chore of carting away the tons of bricks, boards and steel. The Corps awarded the cleanup contract to the Kelly Company because it presented the lowest of a total of 16 bids for the job.

Debris from the storm-wrecked town is being carried to a dump on the southern outskirts of the city, where it is either burned or plowed into a sanitary landfill.

Hubbard Police Chief W.K. Hill said Wednesday that he doesn't know when full telephone service will be restored in the town. "We can call out, but people have a hard time calling in," he stated.

Hill said that all sewage and water service is in operation and that some of the rent-free mobile homes are in use. Others will be put to use as soon as lots—wet from recent rains—are available.

Freestone County Sheriff's Report

By J.R. SESSIONS, JR.
Freeston Sheriff

Man picked up by THP Sat. night on traffic violation found to be dude wanted Limestone Co. on old citations, held until corrected. Had subject several years ago on violation of probation which was revoked and him sentenced to TDC after it over he asked reckon what county in west Texas going to do about probation he on out there we didn't know about. Night deputy asked if ok to take jail trusty with him on rounds, advised it alright long as he didn't chauffer.

Juvenille hearing Monday before Judge Ferguson with youth given probation for burglary until 21 years old. Trip made to serve divorce papers but had to bring em back to District Clerk as Momma Bear done changed mind and come home. Deputy who went with other deputy to serve divorce and restraining order back in boon docks advised when got back he asked to go just to open gaps. Hill Co. Sheriff advised during the Hubbard tragedy he learned the value of PA systems in patrol cars, our units at scene were only one's equipped and of much assistance.

Wortham Police report in Wortham Journal reports things shore got in mess when the Old Thing tried to do two things at one time, walk and chew bubble gum. Juries selected from jury wheel for coming change of venue murder case out of Houston County set for April 2 in 87th District Court. Three runaways camped in abandoned house off I45 and having ball riding pastures on motor bikes letting cattle out picked up and held until parents came for from Dallas. Deputy checked complaint from operator of local drive-in movie.

Two in custody released early Monday morn to assure their being in shape when got to job. Trucks loaded with steel on fire near Dew with one lane blocked early morning, another truck turned over on Dew ramp while this one being worked. Teddy Bear assisted fertilizer truck stalled on I45 get going. Early night parrol reported making second call to home where report of something fighting the dog, nothing found. Attorney from Groesbeck called inquiring on status of a man held on capias pro fine, wanted him but not $100 worth, he lucked out on this one as everybody needing him on old fines and probations.

Ronny got night call that there 14 drunks at restaurant just over in joining county, information gladly passed on as woudln't know what to do with that many at one time anyway. Deputies worked stobbing in leg of youth by another.

Forty years of work and hope for many concerned Trinity Valley citizens went down the river with other sewerage when Dallas and Fort Worth voters cut off own nose to spite the face on River taxes and improvement. Found out how one way some old folks can be also when Polk, San Jacinto and other Counties joining Lake Livingston who are enjoying the biggest boom in their history also turned it down.

Spent few days this week in Memorial Hosp., Corsicana getting tested at hands of highly recommended and found skilled Dr. Kilduff. Thought about just calling time out for few days but knew this wouldn't work so carried two way radio equipment with me so could keep Punkin and Teddy Bear and others straightened out while gone. Honored with short visit while there from friend of days gone by whom gave calling name of John (short for John the Baptist) as would give good advice sometimes. Several others made impressions but none as reminding as the prep man.

Tapes and recorder stolen out of car of youth attending band practice. Young girl put out of car by angry boy friend given late night ride home by deputies. Deputies called on a 2 a.m. armed robbery in Mexia, subject apprehended there.

Subject reported walking down IGC haul road Thurs. aft. believed to be wetback looked for by deputies, reported several times next date in Lone Star area with many folks upset and one mobile home broken into probably just for food as he did cover some ground. Captain of reserve deputy found lacking in bear hunting knowledge as was tracking subject down public road but ended with himself in front. This supposed to happen frequently while trailing bears they will be right behind you. Subject not located but reports quit coming in about his being seen. Had similar situation several years ago with unknown man being seen walking in area but would let no one get near, we spent week or so looking for until he finally picked up by Constable in area, subject been in mental institutions and been living on small toad frogs that were abundant in area that year.

Burglaries of camphouses and weekend homes all over county reported with much loss of property, could have been committed over long period of time as many not been there recently. Major wreck on 84 in Fairfield late Saturday afternoon with one transferred to Waco hospital, buddy with him jailed drunk. THP jailed DWI short time later.

Deputies called to hospital 4 a.m. Sat. morning after dude shot in leg and face but not seriously after he and Anderson Co. dude had difference of opinion over pool game at joint on the Stem. Deputies returned man arrested for offense from Palestine with pistol he said used that would be ashamed to draw on anyone as they might not believe it would work.

Friend George Fryer who working on 100th birthday by office Sat. morn passing out St. Patricks Day favors. Started home from fish fry social Saturday night with no intent of going by office but made trip when deputy informed over radio he on way in with one that advised he not going to jail for nobody on Saturday night and I never had seen one of them things, still hasn't as he spent quiet weekend there.

Congress To Give Nixon Power To Ration Oil?

WASHINGTON (AP) — Fearful that fuel shortages may cut competition in the oil industry, Congress is considering giving President Nixon power to allocate oil products among distributors and to ration them to consumers.

The Nixon administration has stated no intention to take either step but has contingency plans ready should rationing—not seen in the United States since World War II—become necessary. There are unconfirmed reports that gasoline-rationing tickets are being printed.

The Senate voted 50 to 30 Monday to retain fuel-allocation and -rationing authority in a bill, passed Tuesday, extending the president's wage-price-restraint power for one year.

The provision is now on its way to hearings before the House Banking Committee where, congressional sources say, the nation's major oil companies are expected to wage a major fight against it.

The allocation proposal was authored by Sen. Thomas F. Eagleton, D-Mo., and is being pushed by lobbyists for the nation's small, independent marketing of oil and gas.

The Eagleton proposal would give the president authority to set up an emergency board to allocate petroleum products among all companies and to all sections of the country on a more-or-less equal basis.

Fighting to strip the allocation proposal from the bill was Sen. John Tower, R-Tex., who said the market-price system "has proven to be the best allocation device in history."

Negotiations Resume with Hostage-holding Prisoners

MOUNDSVILLE, W.Va. (AP) — State officials were to resume negotiations today with rebellious West Virginia Penitentiary convicts holding five guards as hostages. Some of the convicts were believed armed with knives.

One inmate was found stabbed to death in a section of the fortress-like maximum security prison which was swept by fire shortly after disorders began Tuesday morning.

He has not been identified, and authorities said they did not know the circumstances of his death.

Two other prisoners apparently stabbed in scuffles with fellow convicts were taken to a nearby hospital.

State troopers and about 40 National Guardsmen were at the prison. Gov. Arch A. Moore Jr. said he would probably order more guardsmen to the scene. Officials would not say how many state troopers were on hand.

Moore said all five guards — identified as Lloyd Miller, Larry O'Neil, Billy Richard Thomas, Basil Raley and Alfred Fernandez — were unharmed.

It was still unclear what prompted the disturbance at the two-block-long facility which is located in a residential district.

Norman Yost, an aide to Moore, talked with the rebellious convicts for nearly two hours. He would not say what they were demanding.

Moore said the uprising "is as much a case of inmates venting their venom on other inmates as it is their demands for which they are holding the hostages".

Associate Warden Robert Gunnoe said 30 to 35 inmates were behind the disturbance. He said as many as 200 — many were actually involved in the disorder.

The prison's remaining 340 inmates bedded down overnight in the dining hall and workshops.

Reservations Filling For Chamber Breakfast

Reservations early today before the noon deadline already were taxing the facilities of the Holiday Inn dining room for Thursday morning's first Chamber of Commerce "Spirit of '73" membership breakfast.

Only those members who made their reservations by noon today for the "dutch treat" affair can get in, as there won't be accommodations, Rex Carpenter, executive vice-president, reminded members. At mid-morning, 115 reservations had been received and that figure was pushing the maximum.

President Dan Bowen will kick off the first of a series of four breakfasts at 7 a.m.

Death Bill Goes To Congress

WASHINGTON (AP) — President Nixon's proposal to revive the death penalty, billed as "a measure of protection against incorrigible, dangerous criminals," went to Congress today.

The proposal calls for the death penalty for most federal crimes covering letter, "The death of murder involving kidnaping or aircraft hijacking, killing of a law enforcement officer or prison guard, murder committed by a repeater in a capital crime, and murder for hire.

The Justice Department said the proposed legislation would satisfy the Supreme Court ruling that the death penalty is unconstitutional when its imposition is up to individual courts.

"Imposition of the death penalty by the judge will be mandatory if there is a special verdict finding the existence of one or more aggravating factors and the absence of any mitigating factors," the department said in a letter. "The death is prohibited if the existence of one of more mitigating factors is found."

Such mitigating circumstances would include a defendant who is under 18; one who didn't have the capacity to appreciate the wrongfulness of his act; a defendant under unusual duress; or one who was unable to foresee he would cause death to another person.

Collision Wreckage Found

HOLBROOK, Ariz. (AP) — Search crews found the wreckage today of the second of two F111 swing-wing fighter planes that collided in flight late Tuesday, killing at least two Air Force officers.

Searchers found the first aircraft Tuesday night near the municipal airport runway.

The bodies of Maj. Richard Brehm, 37, a native of Omaha, Neb., and Capt. William T. Holloran, 25, a native of Brownsville, Tex., were found near the wreckage of the first plane, Air Force officials said.

The second Tactical Air Command fighter was discovered in a muddy area about 3½ miles west of the airport, sheriff's deputies said, but neither of the two men aboard was found at once.

An Air Force spokesman at Cannon Air Force Base near Clovis, N.M., said the names of the two missing officers were being withheld until their status was known.

The two planes were among 92 F111s of the 27th Tactical Fighter Wing at Cannon.

The aircraft were on a night training mission over the Arizona desert when the collision occurred at 9:21 p.m. MST, the spokesman said.

Democrats Say Nixon Is Muzzling FBI Nominee Gray

WASHINGTON (AP) — The White House has reaffirmed its support of L. Patrick Gray III to be director of the FBI, amid Democratic accusations that the Nixon administration is muzzling the nominee.

Gray was called before the Senate Judiciary Committee today for a seventh day of questioning and even though Gray said some action is in order there was no indication when a vote might be taken on his nomination to succeed the late J. Edgar Hoover.

Gray's testimony took a new turn Tuesday. He said that under orders of Atty. Gen. Richard G. Kleindienst he could no longer talk about substantive matters in the FBI investigation of last year's bugging of Democratic national headquarters in the Watergate building.

Sen. John V. Tunney, D-Calif., said the attorney general apparently is the files about the bugging.

Sen. Birch Bayh, D-Ind., another committee member, told newsmen Gray is being muzzled and called this a disservice to Gray's chances of winning Senate confirmation.

However, Republican Leader Hugh Scott, also a member of the committee, said "the White House has absolutely nothing to conceal."

The extent of the FBI investigation of the Watergate bugging, and the question of whether the White House tried to influence it, has been among issues raised at the hearings.

Gray, acting FBI director since last May 3, has repeatedly testified that the agency conducted an all-out, no-holds-barred investigation.

Meanwhile, asked Tuesday if Gray's nomination is being abandoned, White House Press Secretary Ziegler replied, "absolutely not."

And Scott said: "I have the impression that the President's support is exactly the same as when he sent it (the nomination) up, and that is full."

SAFEWAY

COMPARE SAFEWAY'S LOW EVERYDAY PRICES Plus SPECIALS!

SAFEWAY

Saving You More!!

COMPARE LOW PRICES!

Edwards COFFEE

Coffee
Edwards. Rich Flavor!
Safeway Special! 1-Lb. Can 69¢
(With $5.00 or more purchase excluding cigarettes)

EVERYDAY LOW PRICES!

Coffee Tone Lucerne. Non Dairy Creamer —6-oz. Jar 39¢
Nestle's Quik Chocolate Flavor 8-oz. Can 28¢
Instant Lipton Tea. Tasty! 1-oz. Jar 50¢
Instant Coffee Airway 6-oz. Jar 93¢
Hershey Syrup Chocolate 16-oz. Can 25¢
Tea Bags Canterbury. Orange Pekoe 16-Ct. Pkg. 21¢

Safeway Big Buy!
Cake Mixes
Mrs. Wright's. Layer Cake 18½-oz. Pkg. 29¢

EVERYDAY LOW PRICES!

Salad Oil mu-made. Cooking Oil —24-oz. Glass 49¢
Powdered Sugar Imperial 1-Lb. Box 20¢
Pancake Mix Kitchen Craft. Buttermilk 2-Lb. Pkg. 43¢
Enriched Flour Harvest Blossom. All Purpose 5-Lb. Bag 43¢
Pound Cake Mix Gladiolo 17½-oz. Pkg. 39¢
Iodized Salt or ★Plain. Crown Colony Box 26-oz. 9¢

Cragmont 10 oz.
Cragmont Cola
★Regular or ★Diet (Plus Deposit)
10-oz. Bottles
Safeway Special! 6-Pack Carton 29¢

EVERYDAY LOW PRICES!

Salad Dressing Piedmont. For Sandwiches Tool —Quart Jar 37¢
French's Mustard Tangy! 6-oz. Jar 15¢
Dill Pickles Whole. Zippy 22-oz. Jar 46¢
Mayonnaise mu-made. Creamy! Quart Jar 59¢
A-1 Sauce Steak Sauce 5-oz. Bottle 39¢
Sweet Relish Heinz 9.75-oz. Jar 34¢
Sandwich Spread mu-made 16-oz. Jar 45¢
Kraft Dressing Cole Slaw 8-oz. Jar 39¢
Stuffed Olives Empress. Manzanilla 7-oz. Jar 27¢
Tomato Catsup Highway 14-oz. Bottle 22¢

COMPARE LOW PRICES!

Heinz Baby Food Strained. ★Fruits ★Vegetables ★Desserts ★Juices —Reg. Jar 11¢
Gerber Oatmeal Cereal 8-oz. Pkg. 21¢
Similac Liquid With Iron 13-oz. Can 33¢
Teething Biscuits Gerber 4-oz. Pkg. 25¢

Safeway Big Buy!
Diapers
Disposable. Daytime. Truly Fine 30-Ct. Pkg. $1.59

SAVE ON SAFEWAY BRANDS
LOW, LOW PRICES EVERY DAY
Safeway's own brands, which are offered as additions to our wide selection of national brands, offer some of the biggest saving opportunities. These fine, guaranteed brands are made by Safeway, or to our strict specifications. They cost us less, so we sell them for less.

EVERYDAY LOW PRICES!

Corn Flakes Safeway. Breakfast Favorite! —12-oz. Pkg. 25¢
Granola Cereal Pro-Vito 16-oz. Pkg. 51¢
Instant Breakfast Lucerne 6-Env. Pkg. 58¢
Quick Oats Safeway. Fast & Easy! 42-oz. Pkg. 59¢

COMPARE LOW PRICES!

Vienna sausage Libby
Viennas
Libby Vienna Sausage
Safeway Special! 4-oz. Can 19¢

COMPARE LOW PRICES!

Apple Sauce Highway. Serve at Any Meal! —16-oz. Can 20¢
Cling Peaches Highway. ★Halves or ★Slices 29-oz. Can 31¢
Libby Fruit Fruit for Salads 17-oz. Can 46¢
Bartlett Pears Halves. Town House 16-oz. Can 36¢
Dole Pineapple Sliced 20½-oz. Can 41¢
Whole Apricots Peeled. Town House 17-oz. Can 39¢

Safeway Big Buy!
Fruit Cocktail
Hunt's. Ready to Serve! 15-oz. Can 28¢

COMPARE LOW PRICES!

French Bread Now Orleans. Skylark. Special! —1-Lb. Loaf 32¢
Brown & Serve Twin Rolls. Skylark. 12-Ct. 13-oz. Pkg. 29¢
Texas Toastin' Bread. Mrs. Wright's 1½-Lb. Loaf 33¢
White Bread Mrs. Wright's. ★Regular or ★Sandwich. Sliced 1½-Lb. Loaf 31¢
Hamburger Buns Mrs. Wright's. B-Count 14-oz. Pkg. 29¢

Safeway Special!
Cottage Cheese
Lucerne. 16-oz. Ctn. 29¢

COMPARE LOW PRICES!

Yogurt Lucerne. Low Fat —½-Pint Ctn. 25¢
Margarine Coldbrook. Quarters 1-Lb. Ctn. 18¢
Buttermilk Lucerne. Low In Calories! ½-Gal. Carton 57¢
Biscuits Mrs. Wright's. ★Sweet Milk or ★Buttermilk 10-Ct. Can 8¢

Finest Quality Meats!
Boneless Roast ★Chuck or ★Shoulder. USDA Choice Grade Heavy Beef —Lb. $1.09
(Boneless Steak Center Cut Chuck —Lb. $1.19)
Chuck Roast Full Blade Cut. USDA Choice Grade Heavy Beef —Lb. 85¢
Round Steak Full Cut. Includes Eye of Round. USDA Choice Grade Heavy Beef —Lb. $1.39
Lean Ground Beef Freshly Ground! —Lb. $1.23
USDA CHOICE
Safeway Meats Are Unconditionally Guaranteed to Please!
Tom Turkeys Young. Under 22 Lbs. ★Half or ★Whole. USDA Grade 'A' —Lb. 43¢
Smoked Picnics "Water Added" Sliced ★Half or (★Whole—Lb. 67¢) Whole —Lb. 59¢
Self-Basting Young Turkeys Under 14 Lbs. USDA Grade 'A' —Lb. 55¢
Rump Roast USDA Choice Grade Heavy Beef —Lb. $1.39
Boneless Roast ★Pike Peak or ★Bitten Sand. USDA Choice Grade Heavy Beef —Lb. $1.49
Round Steak Boneless. Full Cut. Includes Eye of Round. USDA Choice Grade Heavy Beef —Lb. $1.49
Top Round Steak Boneless. USDA Choice Heavy Beef —Lb. $1.59
Ground Beef Regular. Safeway 2-Lb. Chub 1.69

Breakfast Favorite!
Sliced Bacon
Slab. Rindless —Lb. 88¢
(Safeway Bacon No. 1 Quality! 98¢) —½-Lb. Pkg.
Beef Patties Pre-Cooked. Chicken Fried —Lb. 89¢
Fish Sticks Pre-Cooked. Large Size —Lb. 59¢
Catfish Fillets Pre-Cooked —Lb. 75¢
Perch Fillets Raw. Fresh-Frozen —Lb. 75¢
Turkey Roast Manor House. Boneless Light & Dark Meat 2-Lb. Pkg. $2.33
Pinwheel Pack ★Thighs ★Drumsticks. From USDA Insp. Grade 'A' Fryers —Lb. 89¢
Split Breasts With Ribs. From USDA Inspected Grade 'A' Fryers —Lb. 95¢
Roasting Chickens Fresh. Oven Ready. USDA Insp. Grade 'A' —Lb. 49¢

Plump and Tender!
All Meat Wieners
Favorite For Grilling! Ready to Eat! 12-oz. Pkg. 69¢
Lunch Meat Safeway. Sliced ★All Beef Bologna ★Mortadella ★Cheese ★Spiced ★Pickle Pimiento 6-oz. Pkg. 43¢
Chopped Ham Sliced. Safeway 6-oz. Pkg. 69¢
Sliced Bologna Oscar-Mayer ★All Meat or ★Pure Beef 8-oz. Pkg. 75¢
Sliced Bologna Safeway Jumbo 1-Lb. Pkg. 89¢
Armour Cervelat Texas Style. By the Piece —Lb. 98¢
Muenchner Sausage By the Piece. Armour —Lb. $1.05
Stick Salami Safeway. By the Piece —Lb. $1.05
Canned Ham Safeway. Fully Cooked! 3-Lb. Can $3.98

Full of Flavor!
Fresh Pork Chops
Economical Family Pack. Taste-Tempting —Lb. $1.05

USDA Inspected Grade 'A'
FRESH FRYERS Whole. Ready to Cook! No Finer Quality Available . . . at Any Price! —Lb. 45¢
Leg Quarters From USDA Insp. Grade 'A' Fryers —Lb. 55¢
Breast Quarters From USDA Insp. Grade 'A' Fryers —Lb. 59¢
FRYING CHICKENS
SAFEWAY SELLS ONLY USDA GRADE 'A' WHOLE FRYERS

SAVE ON FRESH PRODUCE
LOW, LOW PRICES EVERY DAY
You always get the best and freshest produce at your Safeway Store. And it's priced as low as the market allows. Our buyers are stationed in every important producing area. They buy the best and rush it here. We sell it at Low, Low Prices every day.

EVERYDAY LOW PRICES!

Tomato Soup Town House. Zesty Flavor! —10¾-oz. Can 11¢
Chicken & Dumplings Sweet Sue 24-oz. Can 61¢
Ireland's Barbecue Sliced. Beef 10½-oz. Can 97¢
Sloppy Joe Libby. Quick & Easy! 15¼-oz. Can 66¢
Sardines in Tomato Sauce Crown Prince 15-oz. Can 49¢
Austex Beef Stew Heat & Serve! 15½-oz. Can 47¢
Spaghetti Franco-American. Prepared 15¼-oz. Can 17¢

EVERYDAY LOW PRICES!

Safeway Big Buy!
Chunk Tuna
Sea Trader. Light Meat 6½-oz. Can 37¢

Chili Con Carne ★Hot or ★Regular. With Beans. Town House —15-oz. Can 35¢
Deviled Ham Underwood 4½-oz. Can 49¢
Campbell Soup Chunky Vegetable 10-oz. Can 37¢
Swift's Prem Luncheon Meat 12-oz. Can 55¢
Mini Ravioli Chef Boy-Ar-Dee 15-oz. Can 39¢

LALANI PINEAPPLE JUICE
Pineapple Juice
La Lani. Sparkling Flavor!
Safeway Special! 46-oz. Can 29¢

EVERYDAY LOW PRICES!

Fruit Drinks Cragmont. Good Any Time! —46-oz. Can 25¢
Welchade Grape Drink 32-oz. Can 31¢
Prune Juice SunSweet 32-oz. Glass 55¢
Apple Cider Town House ½-Gal. Glass 75¢
Orange Tang Instant Drink 18-oz. Jar 95¢
Dad's Root Beer Old Fashion ½-Gal. Glass 49¢
Pineapple Juice Dole 46-oz. Can 38¢
Canned Pop Snowy Peak. Great With Snacks! —12-oz. Can 8¢

EVERYDAY LOW PRICES!

French Fries Slim Jim. Shoestring Potatoes. Frozen —8-oz. Pkg. 10¢
Mellorine Joyett. Frozen Dessert ½-Gal. Carton 39¢
Honey Buns Morton. Frozen 9-oz. Pkg. 35¢
Orange Juice Scotch Treat. Frozen 6-oz. Can 19¢

Safeway Big Buy!
Cream Pies
Bel-air. Frozen 14-oz. Pkg. 29¢

Garden Fresh Fruits and Vegetables!
Large Tomatoes Red-Ripe! Large Slicing Size. Delicious! —Lb. 33¢
Asparagus California. Springtime Treat! —Lb. 49¢
Green Beans Kentucky Wonder Variety —Lb. 39¢

Compare These Values!
Fresh Florida Corn Full Ears. Each 2 for 29¢
Large Bell Peppers Each 2 for 29¢
Yellow Onions Full of Flavor! 3-Lb. Bag 89¢
Romaine Lettuce Large Heads. —Each 33¢
Green Onions Top Quality! Bunch 2 for 29¢
Crisp Radishes Safeway. US #1 2 6-oz. Cellos 25¢
Texas Yams US #1. Top Quality —Lb. 25¢
Clip-Top Turnips Purple Top —Lb. 19¢
Mustard Greens ★Straight Leaf or ★Curly. Bunch —Each 19¢
Red Cabbage For Colorful Salads! —Lb. 19¢
Large Pineapples Cayenne Variety —Each 49¢
Salad Dressing Marie's Blue Cheese 12.7-oz. Jar 79¢

Firm and Fresh!
Carrots Safeway. Flavorful! US #1 Quality. 2-Lb. Bag 33¢
Crisp Celery US #1. California —Each 33¢
Orange Juice Safeway. Pure —½-Gal. Decan. 79¢

Cat Food Kat Nip. For Everyday Feeding! —7-oz. Can 13¢
Wild Bird Food Milford 5-Lb. Bag 49¢
Dog Treats Milk Bone 10-oz. Pkg. 38¢

Old Pal DOG FOOD
Dog Food
Old Pal. Economical!
Safeway Big Buy! 15½-oz. Can 8¢

EVERYDAY LOW PRICES!

Corn-on-Cob Bel-air. Fresh Flavor! Frozen —4-Ear Pkg. 49¢
Popsicles Frozen Snack Treat! 6-Bar Pkg. 29¢
Lemonade Scotch Treat. Regular. Frozen 6-oz. Can 10¢
Strawberries Scotch Treat. Frozen. Sliced 10-oz. Pkg. 29¢

SAVE ON TOP QUALITY MEATS
LOW, LOW PRICES EVERY DAY
At Safeway, you get only USDA Choice Heavy Beef Cuts and Lamb at Low Prices Every Day. This is meat graded by U.S. Department of Agriculture experts; the Choice grade goes only to meat which is tender, juicy, flavorful. All Safeway meats are trimmed waste-free, and guaranteed to please or money back!

EVERYDAY LOW PRICES!

Dinners Banquet (Except Beef) Frozen —Reg. Pkg. 39¢
Fish Sticks Captain Duke. Frozen 8-oz. Pkg. 28¢
Cheese Pizza Bel-air. Frozen 16-oz. Pkg. 71¢
Meat Pies Spare Time. Frozen 6-oz. Pkg. 16¢

Crisco
Crisco
Shortening. All Vegetable
Safeway Special! 3-Lb. Can 79¢
(With $5.00 or more purchase excluding cigarettes)

COMPARE LOW PRICES!

Aqua Net Hair Spray. Holding Power! —13-oz. Aerosol 53¢
Buffered Aspirin Safeway 100-Ct. Bottle 65¢
Alka-Seltzer Analgesic Tablets 25-Ct. Bottle 59¢
Feminine Napkins Truly Fine 24-Ct. Box 69¢
Q-Tip Swabs Cotton Swabs 50-Ct. Pkg. 39¢
Multiple Vitamins With Iron. Safeway 100-Ct. Bottle 99¢
Hair Spray Truly Fine 13-oz. Can 53¢
Baby Shampoo Suave 16-oz. Bottle 69¢

Taste-Tempting!
Avocados
Fuerte. California
Rich in Minerals! Large Size! —Each 25¢
Valencia Oranges Sweet & Juicy! 4-Lb. Bag 75¢
Sunkist Lemons California. Each 3 for 25¢
Ruby Grapefruit Large Size. Texas. Each 2 for 29¢
Winesap Apples Washington. Extra Fancy —Lb. 33¢
D'Anjou Pears Washington. Extra Fancy —Lb. 35¢
Pitted Prunes Sunsweet. Tasty! 12-oz. Bag 69¢
Pitted Dates Waldorf. Rich Flavor! Pkg. 49¢
Soil Conditioner Peat. 2-Cu. Ft. Bag —Each $1.09
Phillips Ammonium Sulphate. (21-0-0) 50-Lb. Bag $1.99

Safeway Brand
Panty Hose
Sheer Perfect Fit! (Green Pkg.) —Pair 77¢

Facial Tissues Truly Fine. Soft! Absorbent! —200-Ct. Box 25¢
Paper Napkins Tree Saver 60-Ct. Pkg. 10¢
Aluminum Foil Kitchen Craft. 12 Inches Wide 25-Ft. Roll 25¢
Trash Can Liners Kitchen Craft 10-Ct. Pkg. 69¢
Paper Plates Brocade. 9 Inch 100-Ct. Pkg. 58¢
Glad Wrap Plastic Wrap. 12 Inches Wide. 100-Ft. Roll 33¢
Sandwich Bags Kitchen Craft 60-Ct. Pkg. 29¢
Toilet Tissue A-1 Brand —Roll 8¢

Parade
Detergent
Parade. Gets Clothes Clean! 49-oz. Box 49¢

Liquid Bleach White Magic. Disinfects! —Gallon Plastic 37¢
Deodorant Soap Truly Fine Bath Bar 14¢
Spic & Span Powder Cleaner 16-oz. Pkg. 31¢
Detergent For Dishwashers. White Magic 20-oz. Pkg. 35¢
S. O. S. Pads Scouring Pads 10-Ct. Pkg. 49¢
Liquid Detergent White Magic 12-oz. Plastic 29¢
Pine-Sol Disinfectant Cleaner 15-oz. Bottle 58¢
Liquid Cleaner White Magic. All Purpose 28-oz. Bottle 49¢
Lysol Cleaner Toilet Bowl Cleaner 16-oz. Bottle 48¢
Cleanser White Magic. Powder 14-oz. Can 13¢

Whisper Towels
Paper Towels
Whisper. Handy in the Kitchen!
Safeway Big Buy! 175-Ct. Roll 28¢

START COLLECTING YOUR SET TODAY
IRONSTONE DINNERWARE
montego
SAUCER EACH 39¢ WITH EACH $3.00 GROCERY PURCHASE

Detergent
Advanced All
For a Bright Clean Wash!
49-oz. Box 82¢

Detergent
All Extra Fluffy
For All Your Laundry!
49-oz. Box 85¢

Mouthwash
Micrin
Extra Strength
18-oz. Bottle $1.18

Concentrated, Easy to Use!
Downy Fabric Softener
★33-oz. Plastic 83¢ ★64-oz. Plastic $1.59

Aluminum Foil
Reynolds Wrap
12 Inches Wide. Keeps Foods Fresh!
25-Ft. Roll 31¢

Chips Ahoy Cookies	Nabisco—14½-oz. Pkg.	61¢	Kraft Dinner	Noodles With Chicken—7-oz. Pkg.	41¢
Lipton Tea Bags	Family Size—12-Ct. Box	49¢	Kraft Cheese	Sliced Old English—8-oz. Pkg.	61¢
Jif Peanut Butter	Flavorful!—12-oz. Jar	47¢	Swiss Cheese	Kraft. Sliced. Natural Aged—6-oz. Pkg.	65¢
Kraft Caramels	Mixed—14-oz. Pkg.	39¢	Kraft Cheese	Halfmoon Horn—10-oz. Pkg.	79¢
Instant Grits	Quaker—16-oz. Box	43¢	American Cheese	Kraft—2-Lb. Pkg.	$1.99
Air Freshener	Glade—7-oz. Can	59¢	Margarine	Blue Bonnet Regular—1-Lb. Ctn.	27¢
Baker's Coconut	Angel Flake—14-oz. Bag	67¢	Perch Fillets	Booth Ocean Perch—16-oz. Pkg.	93¢
Borden's Egg Nog	Rich & Creamy!—32-oz. Can	79¢	Geritol Liquid	Fortified Tonic—4-oz. Bottle	$1.09

Prices Effective Thurs., Fri., Sat., Sun., Mar. 22, 23, 24 & 25, in CORSICANA
No Sales to Dealers.

SAFEWAY

©Copyright 1980, Safeway Stores, Incorporated.

CTQHA Plans Riding Contest

The Central Texas Quarter Horse Association met this week to plan a number of upcoming events, the first of which will be a "playday" for members Friday beginning at 7 p.m..

The "playday" will include the following events: western pleasure 14 and under, and 15 and over; straight-away barrels nine and under, 17 and under, 18 and over; cloverleaf barrels 17 and under, 18 and over; pole bending 17 and under, 18 and over; flag races nine and under, 13 and under; flag races open; and roping.

CTQHA will also host the first Tri-County "playday" of the year, to be held April 14, with children's events beginning at 2 p.m. and grand entry at 7 p.m..

Bill Manning of Oklahoma City will judge the event.

CTQHA also announced that its registered show, which was postponed due to rain, has been rescheduled for May 19, and Leroy Ashcraft of Decatur will judge the show.

The Association's rodeo this year will be held June 21-23 with Terry Wahl of Stephenville as stock producer.

In other business, the Association set June 21 at 6 p.m. as the date and time for its annual downtown Corsicana parade.

Tentative plans call for a queens contest in conjunction with the parade.

Spaying Available

Members of the Navarro County Humane Society Tuesday night discussed referrals to the organization's dog and cat spaying program and the need for public awareness and education about the pet population explosion.

Mrs. B. R. Hammonds, president, noted that several application blanks are still available for persons who wish to spay their animals through the Friends of Animals (FOA) Program. This program helps the owner pay the cost of spaying his dog or cat.

Also during the meeting, Mrs. Hammonds noted that there is a large, gentle German Sheppard and also a small black Poodle at the City Pound this week.

Club members discussed suggestions for helping establish better animal adoption procedures at the pound.

Several organization members praised the work of City Animal Warden Victor Freeze, Sr. who has been employed several weeks now. They commended his working procedures and attitude toward the job.

Mrs. Hammonds said construction of new dog pound facilities adjacent to the present site is expected to begin sometime in the near future. The City of Corsicana has purchased new pens and city employes will do the labor on the job, she said.

Nepotism Law Doesn't Apply In This Case?

The state statutes against hiring relatives don't apply in the case of a school board member's sister who has taught for some time at Corsicana High School, according to information from Maco Stewart, Corsicana Independent School District Board of Trustees, chairman.

He pointed out during the board meeting Monday night that his daughter-in-law, Mrs. Dianne Stewart, could not be hired by the board as a teacher because she is related to a board member. She was teaching in the school system when she married Stewart's son in December 1972.

Stewart said he recommended she not be hired because nepotism laws require that teachers must have worked in the school system two years before becoming related to a board member. If she had worked in the school two years or more before marrying Stewart's son, she would have been qualified to continue her employment.

Stewart said he has a sister who teaches in the school system, but she is allowed by the nepotism law to teach because she began teaching before Stewart became a board member.

Zoning Commission To Hear Three Applications Thursday

The City Planning and Zoning Commission will conduct public hearings at 2 p.m. Thursday on three zoning change applications. The hearings will be at the Chamber of Commerce conference room.

Applicants are Leonard O. Yarbrough, Dr. Allen I. Gallup and Paul Curington.

Yarbrough has applied for a specific use permit for a kindergarten or day care center at 106 W. 1st Avenue (lot B, Block 260) in a Multiple Family-1 District.

Dr. Gallup seeks re-zoning of Lot 10-A, Block 820, located on W. Hwy 22, from Residential 2 to Office District classification to build an orthodontics clinic.

Curington has applied for re-zoning of the northeast corner of E. 7th Avenue and S. Frey Street (Lot 10, Block 503) from Residential 4 to General Retail District for a car wash and possibly a gas station.

Friendship Club Hears Mrs. Gibson

EMHOUSE — Mrs. Jewel Gibson of Corsicana, an author and teacher for 43 years, spoke last week to the Emhouse Friendship Club on "The Hows and Whys of Writing," according to Marilyn C. Smith, the Club's reporter.

Mrs. Gibson's presentation included a brief and humorous autobiography of herself and a discussion of her writing, including Joshua Beene and God, which she described as a humorous religious work, and Black Gold.

Mrs. Gibson spoke of what she considered the highlight of her career as the time Bennett Cerf, president of Random House Publishing Company, came to see her when he decided to publish her aforementioned Black Gold.

After Mrs. Gibson's special presentation, members of the Friendship Club discussed plans for a tour of Austin in April with the help of Representative Forrest Green.

A film on cancer will be shown at the Club's next meeting on March 28 in the Emhouse Community Center.

Hostesses for last week's meeting were Mrs. Margaret Barnes and Mrs. Jewel Ray.

Mrs. Pillans Will Describe Local Kinder-Home Program

Mrs. Eloise Pillans and Mrs. Richie Scott will go to Tulsa, Oklahoma March 29-31 where Mrs. Pillans has been invited to be on a program for the Southwest Regional Conference of the International Reading Association.

Mrs. Pillans will present a slide presentation depicting the Kinder-Home program which was developed in Corsicana and has been a part of the Title I summer program the past two years. The program will explain the teacher training sessions, parent involvement, material and equipment used, and evaluation procedures.

Mrs. Lea Ross and Mrs. Iva Norris, technicians at the Instructional Materials Center, have prepared posters and visuals describing the program. Phil Thomas and Mrs. Scott have designed and prepared the slides for presentation.

The Corsicana project is one of 13 innovative programs throughout the state to be given a place on the program. Participants are to be from the southwest states. Featured speakers will be Dr. John Manning, Bill Martin, Jr., Roach Van Allen and Edward Frierson.

First Phase of Chamber Membership Drive Ending

Wind-up reports are due from workers at 3:30 p.m. today in the initial phase of the Chamber of Commerce's 1973 membership campaign.

The first campaign of the year-long drive to sign up 60 new members is a one-week effort concluding tomorrow.

Chairman Louis Hicks indicated today that "preliminary" reports are good, and reminded campaigners that awards to the first contest period will be made to the winners at the Chamber's "Spirit of '73" membership breakfast at 7 a.m. Thursday at the Holiday Inn.

MacBean To Talk Y Money

John MacBean, financial development specialist from Park Ridge, Ill., will discuss finances with the YMCA Board of Directors at its noon luncheon Thursday, according to Gene Bullard, director.

The meeting will also include a report on the membership campaign.

EGYPTIAN TO KUWAIT

CAIRO (AP) — President Anwar Sadat has instructed Foreign Minister Mohamed Hassan el Zayyat to cut short his Asian tour and go to Baghdad immediately to mediate the Kuwait-Iraq border crisis.

BROOKSHIRE
"THE HAPPY FOOD STORES"

CORSICANA BROOKSHIRE
FOOD STORE LOCATION
1321 WEST SECOND

BROOKSHIRE STORE HOURS
MONDAY THRU THURSDAY
8:30 AM to 6:30 PM
FRIDAY 8:00 AM to 7:00 PM
SATURDAY 8:30 AM to 7:30 PM

VALUABLE COUPON
LIMIT ONE SAVE 10¢
WITH THE PURCHASE OF A QUART JAR HELLMANN'S
MAYONNAISE
WITH COUPON 59¢ WITHOUT COUPON 69¢
COUPON GOOD MARCH 22-23-24
BROOKSHIRE

HEALTH & BEAUTY AIDS
PROTEIN 21 SHAMPOO REG-OILY-OR DRY 7 oz BOTTLE 99¢
PROTEIN 21 HAIR SPRAY 6½ oz CAN 99¢
Extra Strength Excedrin P.M. Bot of 30 89¢
Palmolive Reg or Lime Rapid Shave Cream 11 oz Can 83¢
Pain Relieving St. Joseph Aspirin Bot of 100 49¢
HELLMANN'S MAYONNAISE WITHOUT COUPON 69¢ WITH COUPON QT JAR 59¢
IMPERIAL SOFT SPREAD MARGARINE 2-8 oz TUBS 43¢

BORDEN INSTANT POTATOES WHIPPED 2 2 oz PKGS 19¢
KRAFT TWIN PAK AMERICAN CHEESE SLICED 1½ LB PKG $1.39
WINDEX SPRAY GLASS CLEANER 15 oz CAN 55¢
LARGE EGGS GRADE-A DOZ 53¢ LIMITED
HEARTLAND NATURAL CEREAL 16 oz BOX 69¢
LIBBY'S VIENNA SAUSAGE 4 4 oz CANS 88¢
ARMOUR STAR SLICED BACON LB PKG 99¢
CHUCK ROAST USDA CHOICE HEAVY BEEF BLADE CUT LB 78¢
HORMEL SIZZLERS LINK SAUSAGE 12 oz PKG 79¢
SLICED PORK CHOPS QUARTER LOIN LB 98¢
HORMEL CURE 81 BONELESS HAM LB $1.89
FULL-CUT ARM ROAST USDA CHOICE HEAVY BEEF LB $1.05
ARMOUR ALL MEAT FRANKS 12 oz PKG 75¢
FRESH L.A. GULF OYSTERS MEDIUM SIZE 10 oz JAR 99¢
Lean Beef Ground Chuck Lb $1.08
USDA Choice Heavy Beef Shoulder Roast Boneless Lb $1.19
USDA Choice Heavy Beef Seven Roast Center Cut Chuck Lb 95¢
Wilson Laurel Sliced Bacon Lb Pkg 89¢
Mild Cheddar Longhorn Cheese Lb 99¢
Mild or Hot (2 Lb —$1.98) Carl's Sausage Lb 99¢
Coffee Creamer (Free 3 oz Bonus Pak) Borden's Cremora 8 oz Jar 49¢
Pillsbury Cinnamon Rolls 2 Cans of 8 69¢
The Dust Magnet Endust Spray 6 oz Can 79¢
A-1 Steak Sauce 10 oz Bot 71¢
Baker's (14 oz Bag—67¢) Angel Flake Coconut 3½ oz Can 29¢
Duncan Hines Blueberry Muffin Mix 13½ oz Box 51¢
Kraft All Varieties Cheese Spread 3 5 oz Jars $1
Kraft French Dressing 8 oz Bot 29¢
Mrs. Tucker's Shortening 8 Lb Pail $2.09
Chinet Wild Divide Paper Plates 15 Ct Pkg 53¢
Plastic Glad Wrap 100 Ft Roll 29¢

PAPER TOWELS VIVA DECORATED GIANT ROLLS 3/$1

VALUABLE COUPON
100 S&H GREEN STAMPS FREE
WITH THE PURCHASE OF A 20 CT PKG HEFTY
TRASH CAN LINERS
COUPON GOOD MARCH 22-23-24
LIMIT ONE
BROOKSHIRE

VALUABLE COUPON
100 S&H GREEN STAMPS FREE
WITH THE PURCHASE OF THREE 8 oz BOTS OF SEVEN SEAS
SALAD DRESSINGS
COUPON GOOD MARCH 22-23-24
LIMIT ONE
BROOKSHIRE

VALUABLE COUPON
100 S&H GREEN STAMPS FREE
WITH THE PURCHASE OF TWO 5 oz TUMBLERS STUFFED MANZANILLA
HOLSUM OLIVES
COUPON GOOD MARCH 22-23-24
LIMIT ONE
BROOKSHIRE

VALUABLE COUPON
50 S&H GREEN STAMPS FREE
WITH THE PURCHASE OF A 14 oz CUP MRS. WEAVER'S PIMIENTO
CHEESE SPREAD
COUPON GOOD MARCH 22-23-24
LIMIT ONE
BROOKSHIRE

VALUABLE COUPON
50 S&H GREEN STAMPS FREE
WITH THE PURCHASE OF ANY TWO PKGS ARMOUR
LUNCH MEATS
COUPON GOOD MARCH 22-23-24
LIMIT ONE
BROOKSHIRE

Commission Okays Mini-warehouse Zoning on First Reading, Keeps Health Officer, Authorizes Vice-narcotics Officer

BY ROB MECKEL
Sun Staff Writer

An amendment to the zoning ordinance to permit mini-warehouses in areas zoned as "General Retail" (GR) passed on first reading Tuesday during the regular meeting of the Corsicana City Commission.

The amendment allows the mini-warehouses in GR zones if the builder obtains a specific use permit from the City.

Mayor Sue Youngblood called an open hearing on the amendment and two people planning to build these type storage houses spoke in favor of the proposal. Nobody appeared to speak against the amendment.

All city commissioners except H.R. Stroube were present when the mini-warehouse matters were discussed and voted upon. Comm. Stroube arrived later in the meeting.

During the public hearing, Hugh Stroube said he approached the Planning and Zoning Board two weeks ago and it suggested he get a special use permit instead of trying to get the general retail area zoned as commercial so he can build the mini-warehouses. He said he plans to build his warehouses near 7th Avenue "toward the back portion of the lot adjacent to the Corsicana Veterinary Clinic." He said the building will be about 120 feet long and will be divided into 10 foot sections. There will be about 25 compartments, each with its own door. He said these buildings are usually used for furniture and boat storage and expected "very little traffic" and noise from people who are renting space in the mini-warehouse.

Walter Erwin said the mini-warehouses are something that Corsicana needs and will be an asset to the city.

Upon motion by Comm. Geral Nichols, the commissioners voted to pass the ordinance on its first reading.

The commissioners also voted approval of a specific use permit for the Erwin-Beasley Company to establish a mini-warehouse business on lot C-8, block 801, located in the 300 block of South 38th St.

There was opposition in the public hearing called by the Mayor concerning a proposed ordinance to change zoning from Residential-3 District to General Retail District of the east 150 feet of lot 1-A, block 1032. The property is located at 203 Hardy Ave. Applicant Kenneth M. Wylie appeared and said he planned to build a warehouse on the property.

Speaking against the proposal was Mrs. Clara Jane Basham, 1707 Beverley Drive, who said many people in the neighborhood are "dead set" against the warehouse being built in a residential area.

Mrs. George Callaway said "Nobody would enjoy living next to a warehouse. We're against it."

E. S. Gentsh, 106 Hardy, said although the proposed warehouse is described as an attractive structure, it is "a wolf in sheep's clothing" and he did not want any more businesses on Hardy Avenue, "not even a popcorn stand."

Upon motion by Comm. P. D. Fullwood, the commissioners voted to table the proposal until more residents of the area can be contacted about how they feel about the warehouse, and to allow the Planning and Zoning Commission to explain what its plans are for that area.

Corsicana Housing Authority Director Ed Blackburn asked the commissioners to approve a cooperation agreement between the City and the Housing Authority. He said the agreement would include permission to build 235 units. The units cannot be built at this time, he noted, because the federal government has not made funds available for construction of the units.

Blackburn's request was approved with the provision that a clause be included in the agreement. The clause outlines privileges which the City will have before the housing construction begins. Blackburn assured the commissioners that they would have a voice in the location of the units in the future.

In other business, the commissioners took immediate action on a request by City Mgr. Jack Russell who asked that drainage easements in blocks 177 and 178 between E. 16th Ave. and the Old Waterworks Road be accepted. He said the easements were signed and executed by McKee Lumber Company and Walter Erwin who donated the land to the City. Approval of the easement was unanimous.

The commissioners also renewed a two year contract with Dr. J. H. Barnebee as the City Health Officer after Mayor Youngblood noted that his contract expires March 31.

They also voted unanimously to renew, for a five year period, a lease of a portion of Community Park to the Corsicana Youth Baseball Association. Russell noted that some people requested that part of the baseball field be used as softball facilities, but he said if there is a demand for softball facilities then the City can lease them facilities to play the game.

Approval was also granted by the commissioners for Neal Harris to quit claim a strip of land about 1.7 feet wide and 150 feet long. The land adjoins Harris' property, according to City Attorney Don Pevehouse.

The commissioners passed a motion authorizing the hiring of a vice-narcotics officer for the Corsicana Police Department.

Also discussed was the need for the public to "get involved" in reporting people who violate trash dumping laws by dumping their garbage in ditches or roadsides within the city limits.

Comm. H. R. Stroube said violators may be fined up to $200 if caught.

Ennis Considers Sonoma Water

ENNIS — The cities of Ennis and Sonoma are considering a new water and sewer agreement that may result in more water for Sonoma with control and maintenance responsibilities turned over to Sonoma.

Ennis presently provides Sonoma with about 1.5 million gallons of water per year and bills each of the Sonoma customers individually.

At Monday night's City Commission meeting in Ennis, Bill York, with Stern Brothers of Fort Worth represented Sonoma and requested an increase in the amount of water. The Commission took no action on the request.

Officials in Sonoma are proposing that the two cities deal directly with each other instead of having Ennis bill each Sonoma customer. This would mean that Sonoma would buy water from Ennis at the city line and distribute it and bill its own customers.

The Ennis City Commission at the meeting approved in second reading an ordinance granting a $3,000 homestead tax exemption for some property owners 65 and older. Although Mayor W. D. Murff estimated the City would lose about $17,000 in tax revenue, the ordinance passed unanimously.

The City started taking applications for the exemption Tuesday morning and will continue taking applications through April 30, City Secretary Thelma Gooch said.

A 15-cent increase in minimum rate was granted to the Ennis taxicab companies. According to Miss Gooch, the increase is a temporary measure until a new ordinance can be written. At the Jan. 22 commission meeting, cab companies told the Commission it was impossible to make a profit under the 50-cent rate established in 1960.

It was announced at the meeting that the Commission had decided upon a replacement for former City Manager Kerry Sweatt who resigned Mar. 1. The Commission will meet at 10 a.m. Friday to make the official announcement of their selection.

Miss Black Corsicana Contestants Can Enter

Applications are being taken for entry in the "Miss Black Corsicana" Pageant scheduled to be held April 27, according to Travis Willis.

The pageant sponsored by the Navarro Junior College Student Education Association and Pedar-Pesar, a local service club, is open to girls between ages of 16-21 who reside in Freestone County, Limestone County, Ellis County, and Navarro County.

Willis, president of SEA, said that the organizations are accepting donations from local merchants for the pageant.

Applications — which must be received by April 6 — may be made by calling Willis at 874-9092 or by writing Travis Willis, NJC Box 19, Corsicana.

Location for the pageant will be announced later.

S&H GREEN STAMPS

DOUBLE S&H GREEN STAMPS EVERY SATURDAY
WITH PURCHASE OF $2.50 OR MORE IN GROCERIES EXCLUDING CIGARETTES

QUANTITY RIGHTS RESERVED

We Welcome FOOD STAMP SHOPPERS

THESE SAVINGS ARE GOOD THURSDAY, FRIDAY, SATURDAY, MARCH 22-23-24

NONE SOLD TO DEALERS

CARNATION COFFEE-MATE 16 oz JAR 79c
EAST TEXAS FAIR PEAS 2 300 CANS 37c
INSTANT BREAKFAST CARNATION ALL FLAVORS BOX OF 6 PKGS 73c
TEXAS STYLE BISCUITS 2 CANS OF 10 33c
SOY SAUCE LA CHOY 5 oz BOT 25c
PANTY HOSE BUDGET SAVER PERFECT PLUS PAIR 49c

SHORTENING CRISCO 3 LB CAN 79¢ LIMITED

DUNCAN HINES BROWNIE MIX 23 oz BOX 65c

HEFTY TALL KITCHEN CAN BAGS 11 GAL SIZE 15 CT BOX 63c

ICE CREAM CABELL'S ALL FLAVORS ½ GAL ROUND CARTON 89¢

DETERGENT COLD POWER GIANT BOX 59¢

Brisk Lipton Tea ¼ Lb Box 39c
Wishbone Italian Dressing 3 8 oz Bots $1

FROZEN FOODS FOR LESS
BANQUET DINNERS TURKEY-CHICKEN ITALIAN-SALISBURY (NOT BEEF) 11 oz PKG 38¢

Topping Cool Whip 9 oz Ctn 55c
Pepperidge Farm Layer Cakes 17 oz Pkg 85c
Ore-Ida Chopped Onions 12 oz Pkg 25c

VINE RIPE TOMATOES LB 19¢

TEXAS GRAPEFRUIT RUBY RED LB 19¢

NEW WHITE ONIONS U.S. NO. 1 SELECT LB 19¢

SUNKIST NEW VALENCIA ORANGES LB 19¢

PURPLE TOP TURNIPS LB 19¢

VALUABLE COUPON
SAVE 17c WITH PURCHASE OF A GIANT BOTTLE OF CLEANER TOP JOB
COUPON GOOD MARCH 22-23-24 LIMIT ONE
BROOKSHIRE

VALUABLE COUPON
SAVE 15c WITH PURCHASE OF A GIANT BOX PRE-SOAK BIZ
COUPON GOOD MARCH 22-23-24 LIMIT ONE
BROOKSHIRE

SPECIAL FEATURE THIS WEEK... DESSERT FRUIT DISH

PURINA TUNA CAT FOOD 6 6 oz CANS $1

ADAM'S BEST VANILLA EXTRACT 1½ oz BOTTLE 39c

VALUABLE COUPON
50 S&H FREE GREEN STAMPS WITH THE PURCHASE OF A 4 oz BOT ADAM'S BEST VANILLA EXTRACT
COUPON GOOD MARCH 22-23-24 LIMIT ONE
BROOKSHIRE

VALUABLE COUPON
100 S&H FREE GREEN STAMPS WITH THE PURCHASE OF A GAL JUG HY-TOP FABRIC SOFTENER
COUPON GOOD MARCH 22-23-24 LIMIT ONE
BROOKSHIRE

VALUABLE COUPON
50 S&H FREE GREEN STAMPS WITH THE PURCHASE OF A 14 oz PLASTIC BOT JOHNSON & JOHNSON BABY POWDER
COUPON GOOD MARCH 22-23-24 LIMIT ONE
BROOKSHIRE

VALUABLE COUPON
100 S&H FREE GREEN STAMPS WITH THE PURCHASE OF A 2½ oz JAR PACQUINS DRY SKIN HAND CREAM
COUPON GOOD MARCH 22-23-24 LIMIT ONE
BROOKSHIRE

VALUABLE COUPON
100 S&H FREE GREEN STAMPS WITH THE PURCHASE OF TWO 12 oz PKGS KRAFT SINGLES AMERICAN CHEESE
COUPON GOOD MARCH 22-23-24 LIMIT ONE
BROOKSHIRE

COURTHOUSE

COUNTY CLERK'S OFFICE
Warranty Deeds

David Herod, et ux, to W.A. Barnes, part of a .38 acre lot in the James Powell Survey, and the north part of lot No. 7, block 1021, City of Corsicana.

T.M. Sewell, et ux, to Wiley M. Crenshaw, Jr., and B.C. Crenshaw, six tracts being 100 acres, 2.52 acres, three acres, 0.5 acre, 1.75 acres and one-sixteenth acre, all in the W.C. Crabtree Survey.

T. Walter Erwin, Jr., et al, to H.P.H., Inc., lot No. 5, block No. 1128, City of Corsicana.

Nicye Onita Carroll, et al, to R.W. Wooten, three tracts being 2.6 acres, 2.5 acres and 7.5 acres in the William Miller Survey.

Willie Reed, et al, doing business as III Reed Bros., to William Bazel Strange, two tracts being 38.38 acres and 10.20 acres in the Henry H. Horn Survey.

T.M. Sewell, et ux, to D.W. Springer, et ux, 79.25 acres in the C. Jarrell and Henry Hubble Surveys.

Lee Roy Ward, et ux, to Weldon Dee Plemons, et ux, 25 acres in the R.R. Goodloe Survey.

Grace Pevehouse Treadaway to Tommie Kirk, and husband, Frank Kirk, one-half acre of land in the Sarah Carter and Joseph Lynn Surveys.

E.M. Glass and Lovell Glass, to Roderick Howell and Barbara Howell, a lot 60 feet by 140 feet in the Hiram Bush Survey.

Robert Don Watkins, to Monte R. Gatlin, part of block No. 7, D.W. Wright Addition, Town of Barry; John McGowan Survey.

Billy Mixon, et ux, to Bobby L. Gillentine, et ux, 70 acres and 1.865 acres in the Jacob Hartzell Survey, A-367.

T. Walter Erwin, Jr., et al, Wallace Roberts, lot No. 6 and part of lot No. 7, block 1128, City of Corsicana.

Claude A. Maggard, et ux, to Larry Melton, et ux, 70 acres in the H. McKenzie 320 acre survey.

Danny T. Nicholson, et ux, to Harry Donald Nicholson, 867.359 acres in the Robert Caradine Survey, A-139, and the Julian Fonteney Survey, A-265.

DISTRICT CLERK'S OFFICE

Betty Elaine Winfrey vs. Leon Malone Winfrey, motion and order to dismiss case

In the matter of Jack Allyn Baggett, order allowing occupational driving privileges to petitioner six days a week, Monday through Saturday, inclusive, from 5:30 a.m. to 6:30 a.m. and from 11:30 a.m. to 7:30 p.m. The order provides that petitioner not drive his vehicle outside a 100 mile radius of Corsicana. Order extends for period of 12 months from date of original suspension of petitioner's operator's license.

JUSTICE COURTS, PCT I
W.H.Tipton, Place I

Johnny Howze, 2608 W. 8th Ave., was assessed $56.50 fine and costs on a charge of disorderly conduct.

Wallace Collins, 22, Blooming Grove, was assessed $9.36 arrest costs after being placed on a peace bond.

Charlie L. Mitchell, 918 E. 10th Ave., was assessed $106.50 fine and costs on a charge of disorderly conduct.

G. W. O'Neal, Place 2

Fines from six traffic violations totaled $162.

Billy J. Mathis, address not available, was assessed $19.50 on a charge of passing a worthless check.

COUNTY CLERK'S OFFICE
Marriage Licenses

Danny Lawrence Elliott and Sherry Evelyn Barlow, both of Corsicana, 3-14-73.

Thomas Rudolph Lake and Gladys Marie York, both of Corsicana, 3-16-73.

R. B. Gardner, Jr., Mart, and Dolores Jeanette Smith, Coolidge, Tex., 3-16-73.

SHERIFF'S OFFICE

There were 40 prisoners in County Jail this morning.

JUSTICE COURTS, PCT. I
W. H. Tipton, Place I

Fines from four traffic violations totaled $128.50.

Roosevelt Hamilton, 801 E. 1st Ave., was charged with driving while intoxicated. The case was transcribed to District Court with $500 bond.

Jessie Carl Smith, Blooming Grove, was charged with driving while intoxicated. The case was transcribed to County Court with $500 bond.

Mavis Cox, 47, Purdon, Tex., was assessed $32.50 fine and costs on a charge of drunkenness.

G. W. O'Neal, Place 2

Fines from seven traffic violations totaled $240.50, and one overweight truck fine was $42.50.

An inquest Friday in the death of Lizzie Woodard, 73, of 208 N. 3rd. St., resulted in a ruling of "death by natural causes."

An inquest Saturday in the death of Mrs. Morris Bush, 72, of 1500 E. Collins, resulted in a ruling of "death by natural causes."

DISTRICT CLERK'S OFFICE
New Civil Cases

Donna Ruth Kendal vs. Russell Duane Kendal, dissolution of marriage.

The Charger Oak Fire Insurance Co. vs. Owen Beeman, suit to set aside award of Industrial Accident Board.

Rose Marie McHenry vs. Donald Joseph McHenry, Reciprocal Child Support Act suit.

Sharon Smith vs. James William Smith, dissolution of marriage.

Allen D. Titsworth vs. Sandra Titsworth, dissolution of marriage.

DISTRICT CLERK'S OFFICE
New Civil Cases

State of Texas vs. Ronald Crowder, forfeiture of bond.

Karen Brooks Long vs. Carson Eugene Long, divorce granted.

Adelheid M. Arnold, et al, vs. James Murray, case dismissed on motion by plaintiffs.

Jane Elizabeth Weaver vs. J. W. Weaver, suit for divorce dismissed.

Kyle Lee Tunnell, 901 Easy St., possession of marijuana, five years probated sentence.

SHERRIF'S OFFICE

There were 39 prisoners in County Jail this morning.

JUSTICE COURTS, PCT. I
W. H. Tipton, Place I

Fines from 19 traffic violations totaled $629.50.

Gale Porter, address not available, was assessed $193 fine and costs on four counts of defrauding with a worthless check and theft by false pretext.

Donnie Clemons, 300 N.W. Third, was assessed $34.80 fine and costs for defrauding with a worthless check and theft by false pretext.

Elbert Sample Jr., 414 E. Hoverner, was charged with driving while intoxicated. The case was transcribed to County Court with bond set at $500.

Brenda Reno, Trinidad, was charged with defrauding with a worthless check and theft by false pretext.

G. W. O'Neal, Place 2

Fines from seven traffic violations totaled $219.50.

Nolan Jefferson Jr., 315 E. Tenth Ave., was charged with driving while intoxicated. The case was transcribed to District Court with bond set at $500.

James Earl Beck, 1011 E. Eighth Ave., was charged with driving while intoxicated. The case was transcribed to County Court with bond set at $500.

Martin William Joste, Fort Worth, was charged with driving while intoxicated. The case was transcribed to County Court with bond set at $500.

James C. Holmes, Euless, was charged with driving while intoxicated. Bond was set at $500.

COUNTY CLERK'S OFFICE
Warranty Deeds

Johnny M. Chirafis, trustee, to Bobby Lyman Gates, five acres in the Jeremiah Day Survey, A-202.

Luella Williams to Sonny Erskine, et al, Erwin Golden, lots 7, and 8, and part of lot No. 6, block No. 73, City of Corsicana.

Jerry Roe, trustee, to Thomas C. McBride and Carole S. McBride, two tracts being 111.202 acres in the William Spicer Survey, A-769; and 54.206 acres in the Charity Sanders Survey, A-721.

Larry D. Gosser, et ux, to Bertha Price, lot No. 18, block No. 526-B, F.P. Ficklin Addition, City of Corsicana.

Kenneth G. Johnston to Larry R. Gandy, et ux, lot No. 16, block No. 1207, City of Corsicana.

Fannie English, et al, to Jerry English, 2.75 acres in the John Treadwell Survey, A-795.

Kenneth Napps, et ux, to Gene Womack, 1.983 acres in the Jeremiah Day Survey, A-202.

William Lee Holman to Sybil Holman, lot No. 8, block No. 1088-A, Erwin-Beasley Addition No. 4, City of Corsicana.

Jack Reed, et al, doing business as III Reed Bros., to Hays Hoskins Lumber Co., Inc., a corporation, 6.353 acres in the Thomas J. Jordan Survey, A-425.

DISTRICT CLERK'S OFFICE
Juvenile Cases

An order was filed Tuesday committing a 16-year-old juvenile girl to the custody of the Texas Youth Council at Austin, Tex. after she was declared to be a delinquent child. An order was filed allowing attorney Bob Gladney $50 for his services as court appointed counsel for the juvenile.

An order was filed Tuesday changing the temporary custody of two minor children to the Corsicana State Home. The children are alleged to be dependent and neglected.

COUNTY CLERK'S OFFICE

Opal Jacobs Elmore to Larry Elmore, four acres in the R.R. Goodloe Survey, A-299.

Opal Jacobs Elmore to Rebecca Elmore, 2.358 acres in the R.R. Goodloe Survey, A-299.

Opal Jacobs Elmore to Linda Elmore Bennett, 9.0 acres in the R.R. Goodloe Survey, A-299.

Bert Dawson to Donald Lewis, lots No.s 10, 11, 12, 13, 14, 15, 16, 17, and 18, block No. 14, Hawthorn Addition, Town of Streetman.

William L. Gowan, et ux, to Robert B. McMullan, et ux, lot No. 3, block No. 1206, Oak Ridge Addition, City of Corsicana.

J. T. Eady, to Billy Ray Hurley, et ux, 100.5 acres in the Jordan Jones Survey, A-433.

Annelle House, et vir, and Betty Lou Seaman, et vir, to J. C. Barton, 62.5 acres in the E. H. Belcher Survey.

Navarro Development Corporation to J. D. Cunningham, Jr., et ux, the north five feet of lot No. 23, all of lot No. 22, and the south 40 feet of lot No. 21, all in block No. 1093, Woodland Hills Addition, City of Corsicana.

Mrs. Ethel Szenasy, individually and independent executrix of the estate of Sam Szenasy, deceased, two tracts being 80 acres and 80 acres in the Rachel White Survey.

JUSTICE COURTS, PCT. I
W. H. Tipton, Place I

Fines from 12 traffic violations totaled $369.30.

G. W. O'Neal, Place 2

Fines from 13 traffic violations totaled $492.

Travis Glenn Long, Dallas, was charged with driving while intoxicated. The case was transcribed to District Court with $500 bond.

Charges of driving while intoxicated transcribed to County Court with $500 bond were filed against the following: Billy Neal Chitty, Grand Sabine, Tex.; Claude Washington, Jr., Dallas; and Kenneth Edward Coffey, Fort Worth.

Steve Alan Tomlin, 804 S. 25th St., was charged with possession of marijuana. The case was transcribed to District Court with $3,000 bond.

Bruce Cameron Purifoy, 1701 W. Collins, was charged with possession of marijuana. The case was transcribed to District Court with $3,000 bond.

John Merrell Remonte, Jr., was charged with possession of marijuana. The case was transcribed to District Court with $3,000 bond.

COUNTY CLERK'S OFFICE
Warranty Deeds

Opal Jacobs Elmore to Raymond Elmore, 11.445 acres and 2.0 acres in the R.R. Goodloe Survey, A-299.

T.E. Gladney and Juanita Shelton to C.M. Pannell, et ux, one-fourth acre of block No. 4, Town of Purdon.

Ruth James Cook, et vir, to George A. Buck, et ux, 47.5 acres in the James Meredity League.

Louise Groce Powell, to James C. Green, et ux, 229.56 acres in the George W. Downing Survey, A-230, and 118.62 acres in the William Weaver Survey, A-869.

James C. Green, et ux, to Jimmy Charles Green, et ux, 80.007 acres in the G.W. Downing Survey, A-230.

James C. Green, et ux, to Benny R. Green, et ux, 80.026 acres in the G.W. Downing Survey, A-230.

Alice Henderson Fossett to H.T. Miller, et ux, lots Nos. 9 and 10, P.A. Ford Addition, Town of Dawson.

DISTRICT CLERK'S OFFICE

State of Texas vs. Charlie Mae Davis, order that attorney Bob Jackson be allowed $25 for services as court appointed defense counsel.

State of Texas vs. Charlie Mae Davis, order that attorney Bob Jackson be allowed $25 for services as court appointed defense counsel.

State of Texas vs. Charlie Mae Davis, order granting probation on a five year sentence on burglary conviction.

State of Texas vs. James P. Wisdom, order granting probation on a five year sentence on burglary conviction.

State of Texas vs. Charlie Mae Davis, order that attorney Bob Jackson be allowed $25 for his services as court appointed defense counsel.

State of Texas vs. Carlenious Davis, three orders were signed allowing attorney's fees totaling $75 ($25 for each of three burglary cases) to Bob Jackson as court appointed defense counsel.

Juvenile Cases

An order was signed changing custody of a minor girl from the Corsicana State Home back to her mother.

New Criminal Cases

Leonard C. Green, 21, of 112 E. 4th Ave. was charged with burglary.

Jessie Ray Fowler, Jr., 20, of 1700 E. Park was charged with possession of marijuana.

James T. Vessels was charged with burglary.

Olden Lewis Terry, 19, of Corsicana was charged with possession of marijuana.

James Carroll Roy 20, Powell was charged with possession of marijuana.

Eddie Howard Jackson 19, of 1118 E. 13th Ave. was charged with possession of marijuana.

Vanessa Lynch 19, of 710 E. Ave. A. was charged with possession of marijuana.

JUSTICE COURTS, PCT. I
W. H. Tipton, Place I

Fines from 11 traffic violations totaled $329.50.

Justice Civil Docket cases involving defendants with two or more different moving violations within a consecutive 12-month period are as follows: Randall Lynn Blue, 1423 Hackberry, placed on eight months probation; Will Stevens Jones, 1231 Bowie Drive, placed on two months probation; Jeffery Lynn Bonner, placed on six months probation; Ray Bower, placed on four months probation; Gerald Lynn Murray, 735 W. 1st Ave., placed on 12 months probation; and Tony Ray Hatley, Blooming Grove, case was dismissed without prejudice.

Justice Civil Docket cases involving defendants with convictions for four or more moving violations within a 12-month period are as follows: George Sterling Weatherby, 1212 Belmont Circle; placed on three month suspension effective March 23; Thomas Lynn Davis, 821 W. 9th Ave., case dismissed without prejudice; and Ervin Leslie Richards, 1314 Live Oak, case dismissed without prejudice.

A Justice Civil Court case charging J. D. Ratliff, 1500 W. 10th Ave., with violation of driver's license restrictions, was dismissed without prejudice.

Justice Criminal Court cases are as follows: Paul Cranston Steele, 407 S. 8th St., Waco, was charged with fishing in a restricted area; Rushing Steele, Waco, was charged with fishing in a restricted area; Kenneth Wayne Leamon, Wilmer, was charged with fishing without a fishing license.

An inquest in the death of Bertha Crew (age unknown) of Blooming Grove Wednesday resulted in a ruling of "death by natural causes," according to Peace Justice Tipton. He said the woman was found dead by a neighbor. The woman had been dead about two weeks. There was no evidence of foul play in the incident.

G. W. O'Neal, Place 2

Fines from 11 traffic violations totaled $314.50, and one overweight truck fine was $47.50.

A Justice Civil Court case, styled Paul J. Fix vs. Frank Wiggins, address not available, was filed as suit on forcible detainer.

Samuel Billups, 113 E. 17th Ave., was charged with possession of wine for purpose of sale. The case was transcribed to County Court with $500 personal bond.

John Daniel Goins, 1420 Princeton, was charged with driving while intoxicated. The case was transcribed to County Court with $500 bond.

COUNTY CLERK'S OFFICE
Marriage License

Joseph Lynn Langford, Corsicana, to Joey Wardlow, Ennis, 3-21-73.

POLICE BEAT

Mrs. Don Bates, 1103 W. Collins, reported Wednesday that sometime since noon Saturday someone stole a lawn mower from her garage.

Jim Bush of Rt. 3, Corsicana, reported to police that a stereo tape player and speakers were taken from his car parked on The Corsicana Daily Sun parking lot Wednesday afternoon. Entry to the vehicle was gained by forcing open a back window.

Walter Erwin of Gibson's Discount Center complained to police that a 14 year old youth Wednesday shoplifted a pair of gloves valued at $5.27. The youth was questioned at the scene by police.

John A. Sutton, Bardwell, Tex., was reported to be in good condition at Memorial Hospital Thursday following a gun shot wound to the right lower leg Wednesday. He is reported to have told hospital attendants that he received the wound when the gun accidentally fell out of his hand. (additional information was unavailable at presstime).

Mary Elizabeth Parker, Trinidad, was admitted to Memorial for observation following complaints of head and chest pain following a one car accident on the Trinity River Bridge at Trinidad at 5:55 p.m. Wednesday.

Obituaries

S. LeSueur

Funeral services were at 10:30 a.m. Friday at a local funeral home chapel for Sammie LeSueur, 83, of Corsicana, who died Wednesday at Twilight Home. Rev. James Eddins officiated, and burial was at Old Chatfield Cemetery.

Survivors include three nephews and four nieces.

John Wich

Funeral services for John Wich, 16, Richland, were at 3:30 p.m. Saturday at Corley Funeral Home Chapel with the Rev. Joe Evans officiating. Burial was in Oakwood Cemetery.

He died Wednesday in a Waco hospital of injuries received Tuesday night in a bicycle-car mishap near Richland.

Surviving are his mother, Mrs. Carol Wich of Richland; his father, Arthur Wich, Elizabeth, N.J.; three brothers, Arthur Wich, Jr., U.S. Navy, George Wich of Calvert, and William Monroe of St. Petersburg, Fla.; two sisters, Jean Schultz and Grace Schultz, both of St. Petersburg; and grandparents, Mr. and Mrs. George Wich of Mineola, N.Y.

Pallbearers were Arthur H. Wich, Jr., Ted Bailey, Melvin Byrd, Pat Crane, Craig Burnett and Emil Jansky, Jr.

Mrs. Black

Funeral services for Mrs. Inez Black, 72, who died Wednesday, were at 1 p.m. Saturday at the Bethlehem Baptist Church with the Rev. R. L. Jones officiating. Burial was in the Round Prairie Community Cemetery under direction of Scott Funeral Home. Pallbearers included sons and sons-in-law.

Surviving are her husband, three daughters, five sons, five sisters, two brothers, 37 grandchildren and 22 great-grandchildren.

Marvin Brown

Funeral services were at 2 p.m. Saturday for Marvin Wayne Brown, 6, son of Mr. and Mrs. Lawrence Brown, Sr., Dallas, who drowned there March 10. The Rev. L. L. Sheffield officiated at rites held at the Goodwill Baptist Church in Birdston Valley Community with burial in Birdston Valley Community Cemetery.

Surviving in addition to his parents are four brothers, six sisters, grandparents and other relatives.

Mrs. M. Bush

Funeral services were at 10:30 a.m. Monday at Calhoun Funeral Home Chapel for Mrs. Morris Bush, 72, of 1500 E. Collin, who died Friday at her home.

The Rev. I. C. Timberlake, pastor of Wesley Chapel C.M.E. Church, officiated, and burial was at Woodland Cemetery.

Survivors include one son, Gordon Titus of Denver, Colo.; two brothers, Willy Coleman of Sherman and Wally Coleman of Los Angeles, Calif.; a sister, Mrs. Flementine Haynes of Victoria; four grandsons, Morris, Paul, and Edward Titus, all of Denver, and Gordon Jr., a student at Navarro Junior College; and two granddaughters, Mary and Maxine, both of Denver.

Infant McElroy

TYLER — Graveside services were at 4 p.m. Thursday at the Whitehouse Cemetery near Tyler for Infant Gregory Wynne McElroy who died Wednesday at Medical Center Hospital. His parents are Mr. and Mrs. Wynne McElroy, 2534 Northcrest in Tyler.

Survivors include two sisters, Melissa and Christina, both of Tyler; maternal grandparents Mr. and Mrs. Lawrence McMillan of Kerens; paternal grandparents Mr. and Mrs. J. D. McElroy of Tyler; other grandparents, Mr. and Mrs. Henry Slate of Corsicana, Mr. and Mrs. Lonnie McMillan of Corsicana, Mr. and Mrs. J. D. McElroy Sr., of Tyler, Mr. and Mrs. Buck Freeman of Whitehouse; and other relatives.

Mrs. Singleton

MESQUITE, Tex. — Funeral services were set for 3:30 p.m. today for Mrs. Bertie Fay Singleton, 62, who died Sunday.

Anderson-Clayton Funeral Home directed the services, which were to be held in the Funeral Home Chapel, with the Rev. Buist Wilson officiating. Burial was to be at Grove Hill Cemetery in Dallas.

Mrs. Singleton was a native of Navarro County. She was a member of First Methodist Church and of the Gladewater Chapter of the Eastern Star. She was assistant manager of Goby's Ladies' Shop.

Survivors include her husband, W. J. Singleton; one daughter, Miss Helen Singleton of Dallas; one son, William Singleton of Mesquite; four sisters, Mrs. Jack Abbie and Mrs. Les Grayson of Corsicana; Mrs. Don Paschal of Kerens; and Mrs. J. T. Goulding of Waco; one step-brother, Dexter Phillips of Odessa; three grandsons; and a number of nieces and nephews.

E. S. Pullins

DAWSON — Funeral services were at 2 p.m. Sunday at the Church of God in Christ for Edward S. Pullins, 77, Dawson. Burial was at the Dawson Community Cemetery.

Survivors include his widow, two adopted daughters, six step-daughters, six step-sons, a brother, and five adopted grandsons.

Mrs. E. Ross

Funeral services were at 3 p.m. Sunday at the Griffin Funeral Home Chapel for Mrs. Edith M. Ross, 69, of Corsicana, who died Saturday at Memorial Hospital. Cato Sherrer and David Owen, Church of Christ ministers, officiated, and burial was at Oakwood Cemetery.

Survivors include her husband, two sons, two brothers, two sisters, four grandchildren, and a number of nieces and nephews.

Mrs. Singleton

MESQUITE — Funeral services for Mrs. Bertie Fay Singleton, 62, Corsicana native and Mesquite resident, were at 3:30 p.m. Monday at Anderson-Clayton Funeral Home Chapel here. Burial was in the Grove Hill Cemetery in Dallas. She died here Sunday.

Surviving are her husband, one daughter, one son, four sisters, one step-brother, three grandsons and several nieces and nephews.

T.L. Shields

Funeral services for T. L. Shields, 81, who died Sunday at Memorial Hospital, were at 11 a.m. Tuesday at Corley Funeral Chapel with the Rev. Robert J. Potts officiating. Burial was in Hamilton Cemetery.

A native of Eureka, he had lived most of his life in Corsicana and was a retired Bethlehem Steel employe.

He is survived by his widow, two sons, three daughters, six grandchildren, five great-grandchildren, one brother, three sisters and a number of nieces and nephews.

D.C. Packer

Funeral services were at 11 a.m. Wednesday at Bethel Memorial Methodist Church in Dallas for David Crockett Packer, 73, who died Saturday at Parkland Memorial Hospital. Rev. S.V. Johnson officiated, and burial was at Lincoln Memorial Cemetery in Dallas.

Survivors include his widow, four daughters, a son, one great-grandchild, a sister, two brothers, nephews, nieces and other relatives.

Mrs. Matthews

DALLAS—Funeral services were at 11:30 a.m. Wednesday at Restland Memorial Chapel for Mrs. Tom D. Matthews, resident of Dallas and sister of J. Dave Walker, Corsicana, who died in Dallas Medical and Surgical Hospital Monday. Rev. Kenneth Dickson officiated, and burial was at Restland Memorial Cemetery.

Survivors include her husband, two sons, two daughters, three grandchildren, two sisters, three brothers and several nieces and nephews.

Registration Continues For Pilot's Course

Pre-registration is continuing at Navarro Junior College for a "Private Pilots Ground School" scheduled to begin Thursday, March 29 in the Technical Arts Center.

The course will be taught by Jim Stephenson, local pilot and businessman. Tuition will be $15, which does not include the price of an optional text-workbook.

The course will meet on Thursdays from 7 to 10 p.m. and is designed to instruct potential pilots in the basic knowledge needed to pass the Federal Aviation Agency's written examination, to provide an opportunity to learn more about flying and to serve as a supplement for pilots wishing to update their skills.

Hospital

ADMISSIONS--Charles H. Joiner, John V. Jackson, Ruby A. Svehlak, Mary A. Duncan, Texana Carthen, Marie Garrett, Carol J. Waedekin, Belinda M. Machal, Roy M. Fields, Richard Brown, Mildred M. Muller, Selma I. Irving, Deborah Helms, Glenna K. Gomez, Frank C. Marusak, Elizabeth B. Shaw, May F. Sullivan and Billy N. Chitty.

DISMISSALS-Eva M. Albright, Guadalupe Alvarez, John A. Avery, Sharon A. Bynum, James L. Creasy, Edwar M. Kuban, Katherine L. McCuller, Uyless W. Ray, Chester E. Sawyer, Faye N. Synder, Rhonald L. Stewart, Elizabeth Tinkle, Stephen Balentik, Alvin F. Waller, George A. Watson and Ruby Watts.

Patient census Saturday was 131.

ADMITTED — Philip Robinson, Pauline Williford, Edgar T. Sessions, Jewel B. Edmondson, Joe Foster, Mary L. Patterson and Katherine R. Mitchell.

DISMISSED — Dwight L. Alverson, Carla Crawford. George W. Dill, John Hestand. Mary L. Holliefield, Belinda Machal, Augustina Martinez, Frank C. Marusak, Jimmy M. Mitchell, David O. Owen, Alma Patterson, Oleta Ridens, Pat W. Upton, Rita K. Upton, Corbin W. White and Lee D. Williams.

Patient total Sunday was 126.

ADMISSIONS—Erma Jean English, Helen L. Boyles, Maudie A. Cottengame, William R. Pickett, Vivian M. Francis, Jean A. Fulton, Charles B. Sherman, Iva M. Jones, Ruben D. Richard, Frances Mahoney, Gladys I. Grace, Debra K. Averitt, Gladys Douglas, John W. Laseter, Carrie Larrison, Ora M. Matthews, Frank E. Yates, Zechariah T. Banks, Horace C. Dyer, and Elizabeth E. Bates.

DISMISSALS—Alton B. Anderson, Billy L. Bradford, Jessie Brooks, Billy N. Chitty, Joe Foster, Sarah E. Ingram, Bob R. Maynard, James C. McElroy, Barbara S. Murray, Elizabeth B. Shaw, and Ruth M. Sneed.

Patient total Saturday was 119.

ADMISSIONS—Barbara Jones, Artie M. Ellis, William D. Mahaley, Cynthis J. Clark, Florene L. Walker, Walter B. Williams, Mary E. Henderson, Richard M. Hodge, Bettie Allen.

DISMISSALS—Margie M. Bohuslav, Myrtle C. Brooks, Vera L. Burce, Mary E. Capeheart, Irene E. Gardner, Glenna K. Gomez, Minnie F. Hamilton, James Q. Harrison, Debroah Helms, James K. Howell, John H. Hunt, Dovie Manning, Robert L. Martin, Lana O. Mayo, Mildred M. Mueller, Phillip Robinson, May F. Sullivan, Carol J. Waebekin, and Mary O. Williams.

Patient census Tuesday was 140.

ADMITTED — Elmer E. Beavers, Kelton E. Dillard, Dyce C. Curington, Kenneth R. Dunson, Billie K. Leopard, Dorine D. Davis, Clyde Crocker, Laura L. Rash, Chester Cuthbertson, Linda A. Griffith, Gertrude A. Templeton, Mary L. Black, Gregory N. Barlow, Elizabeth R. Phinney, Brenda A. Rae, Charles B. Wilburn, Diane R. Birdow, Wiley L. Cottongame, Bobbie F. Boyte, Birdie M. Johnson, Senter Wilkins, Etta L. Pickering, Philip Robinson, Elizabeth K. Clelland and Carolyn Skinner.

DISMISSED — Sara Breeding, Nellie G. Brown, J. D. Duck, Thelma Ervin, Roy Fields, Frances Herrera, Estell M. Moritz, Willie A. Phillips, Lib Reed, Jason Svahlak, and Ruby A. Svahlak.

Patient total at midnight Tuesday was 151.

ADMISSIONS--Rosetta Taplin, Mack Lynch, Thomas O. Warren, Irvin M. Skinner, Shirley A. Gomez, Martha R. Tobias, Pearl Armstrong, J. Floyd Farmer, Henry R. Ponder, Ethel Osborne, George Louis, Etta L. Hill, Ruby M. Bell, William K. Lowe, Sarah M. Lambert, Barbara A. Crouch, Betty M. Burks, Lorane J. Marusak, Carolyn A. Smith, Linda B. Campbell, Brenda D. Downey, Lillie L. Stubbs, Ruby J. Davis and Sandra J. Smith.

DISMISSALS—Gregory N. Barlow, Elizabeth E. Bates, Mary I. Cowart, Elmer E. Deavers, Kenneth R. Dunson, Corine Garrett, Marie Garrett, Stella M. Goodman, Richard M. Hodge, Billie K. Leopard, Elizabeth B. McClung, Pauline O. Miller, Emma L. Montfort and Elizabeth R. Thinney.

Patient total at midnight Wednesday was 152.

ADMISSIONS — Darlene De Chaume, Edward A. Sorsby, Leona M. Adams, William A. Green, Wilson L. Ayers, John A. Sutton, Sue B. Watson, Dollye R. Blain, John L. Phillips, Floyd D. Tabel, Tiny B. Toals, Robert A. Martin, Kenneth L. Fortson, James A. Coleman, Linda S. Bonds, Lillie M. Covington, Mary A. Boyd, Sandra M. Dyess, Mary E. Parker, Fern Hunter, Brenda D. McKee and Coz M. Berry.

DISMISSALS — Gary M. Boyles, Helen L. Boyles, Richard Brown, Linda B. Campbell, Cynthia J. Clark, Tom Cochran, Horace C. Dyer, Viola Eatmon, Erma J. English, Rodney L. English, Winfred A. Emmett, Alice Fletcher, Ethel Gay, Gladys I. Grave, Neoma Granger, Elisha Jones, Iva M. Jones, Debra M. Levay, Frances Mahoney, Mamie L. Moore, William R. Pickett, Mamie D. Chadix and James E. Tolliver.

Kerens FFA Show Set Saturday

By JIM BUSH
Golden Circle Reporter

KERENS—The location for the Kerens High School FFA Livestock and Project Show—set for 9 a.m. to 12 noon Saturday—has been changed from the Kerens Baseball Field to the High School parking lot due to wet condition of the field, agriculture instructors J.D. Kilcrease and Bob Henderson have announced.

The show will feature livestock, wood and metal projects owned by the Kerens FFA students. Approximately 40 entries are expected to be shown, with prize money for first through fifth places in each division.

A total of $600 in prize money is being furnished by the Kerens Kiwanis Club, Chamber of Commerce and Texas Power and Light Co..

For the heifer, steer and bull division, a total of $40 will be awarded, including 1st place $12, 2nd place $10, 3rd place $8, 4th place $6, and 5th place $4. A total of $300 has been designated for this category.

In the swine division, a total of $160 has been designated for eight classes, including 1st place $15, 2nd place $12, 3rd place $10, 4th place $8, and 5th place $5.

In the thee classes of shop projects, prize money will be awarded as follows: 1st place $15, 2nd place $12, 3rd place $10, 4th place $8, and 5th place $5.

Hibbert Beck of Palmer will judge livestock, and Ronald Brown of Frost will judge swine and shop projects, according to Kerens instructor Kilcrease.

Superintendents for the divisions are all from Kerens, including livestock, Buster Atkinson; swine, Sonny Inmon; and shop, J.D. Kilcrease.

All interested persons are invited to attend the free show, Kilcrease said. A few of the projects will be for sale.

'Grandad Goes Wild' In Italy Tomorrow

ITALY — The junior class of Italy High School will present "Grandad Goes Wild" at 7:30 p.m. Friday in the school auditorium.

The play is an annual fund-raising event in which the entire junior class participates.

Tickets are 75 cents for adults and 50 cents for students.

Two To Attend Woodmen Convention

Roy D. Miller, 1614 West First Ave., and S.B. Nowell, 2004 W. Second Ave. will be delegates to the Texas 36th Biennial Convention of the Woodmen of the World Life Insurance Society, March 25-28, at the Sheraton Fort Worth Hotel. They will join more than 500 other delegates to represent the 77,500 Texas members scattered throughout the state. Leader of the Texas Woodmen is Jurisdictional President James R. McKinney, Littlefield, who will preside over the Convention activities.

One of the Convention's main features will be the presentation on Tuesday afternoon (1:30 p.m., Grand Ballroom) of a check for $400 to the Edna Gladney Home, here. The presentation will be made by Northeast Texas Woodmen Manager Grover T. Shannon, of Tyler. A special hospital-type bed will be purchased with the money.

Need Money for
-Auto - Home Improvements
- Farm & Ranch - Personal Items?
PUT OUR HANDY LOAN SERVICE PLAN TO THE TEST!
FIRST NATIONAL BANK